PALM BEACH LIFE

MARCH 7, 1933 PRICE 25 CENTS

THE WEEKLY JOURNAL OF SOCIETY

Palm Beach, Miami Beach, Miami, Daytona Beach, Ormond, St. Augustine, Key West, Nassau, Havana

GIFTS
JEWELS
NOVELTIES

"-as New as Tomorrow
At the New Low Prices of Today."

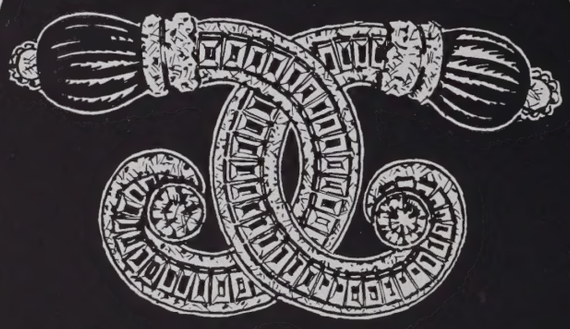

Carved Emerald and Diamond Brooch

Emerald and Diamond Bracelet

Gem Emerald Ring

Gem Emerald Ring

GREENLEAF & CROSBY CO., Inc.

Palm Beach
The Breakers

Miami Beach
1000 Lincoln Road

745 Fifth Avenue · (20th floor) · New York

Center of Havana's fascinating winter season. Luxuriously new. Convenient to everything —removed from the noise of the city. Swimming pool, dining terrace, tennis, golf. A bit of Europe easily reached by boat, train or plane.

OPEN ALL YEAR

Reservations made through the Palm Beach Travel Service on Palm Beach Pier. Phone 5181.

The NATIONAL HOTEL of CUBA • HAVANA

Under the direction of Fred Sterry, President. The Plaza, New York, Will P. Taylor, Manager

Reservations may be made at the Plaza and the Savoy-Plaza, New York; The Copley-Plaza, Boston

The New Idea in Winter Travel . . . .

Lean back and relax for a couple of hours in the modern comfort of a giant airliner . . . . A panorama of coral keys and fronded palms floats dream-like below . . . and you awake from that "dream" in a new land of unfamiliar beauties, *a whole day of travel saved.* This is what it means to travel at 120 miles an hour in Pan American's great 44-passenger Clipper Ships, world's largest airliners. Think of it—to Havana or Nassau in the two hours you might otherwise spend doing nothing. Similar savings in time, and new reduced rates, to the 32 countries in the Americas served by this great American air system. See your hotel porter or travel bureaus, or 'phone us at Miami, 2-4188, 44 Biscayne Boulevard.

PAN AMERICAN
PAA AIRWAYS SYSTEM

The Plaza

Ideally located on Fifth Avenue at the entrance to Central Park —readily accessible to the fashionable shopping district and theaters—maintaining the highest standards of comfort and hospitality — unusually spacious rooms and suites—in fact, everything to make your visit an enjoyable one.

Fred Sterry
President

John D. Owen
Manager

Palm Beach Life

The Society Weekly

Class Circulation

PUBLISHED TUESDAYS

*What are you driving now, Bob? . . . Well, I was going to keep the old car another year, but I couldn't resist a new **CADILLAC** I saw downtown. . . . What model? . . . A V-12 Coupe — and my idea of a perfect automobile. By the way, there's a Convertible Roadster there that was made for you.

SUBSCRIPTION TERMS

Palm Beach Life is 25 cents a copy; $3.00 a year by subscription, postage paid in the United States, Alaska, Mexico, Panama, Cuba, Porto Rico, Hawaii, Guam, the Philippines, and Canada. Postage to other foreign countries, $1.00 extra.

Eastern Representative
Victor S. Grandin, 522 Fifth Ave.
New York City, N. Y.
Telephone Vanderbilt 3-9517

PALM BEACH LIFE

(Registered United States Patent Office)

PUBLISHED WEEKLY DURING THE PALM BEACH SEASON
The Davies Publishing Co., Inc.
PALM BEACH, FLORIDA
OSCAR G. DAVIES, President and Publisher

RUBY EDNA PIERCE.....Editor and Business Manager

VOL. XXVII TUESDAY, MARCH 7, 1933 NO. 9

Palm Beach Life is on sale at all the Hotels on the Florida East Coast Railway and Hotel System and generally circulated at PALM BEACH, MIAMI, JACKSONVILLE, ST. AUGUSTINE, DAYTONA BEACH, NASSAU, NEW YORK CITY and ORMOND.

Copyrighted at Washington, D. C., 1930, by The Davies Publishing Co. Inc. Entered at Tallahassee, Florida, December 15, 1906. Entered as second class matter February 8, 1915, at the Post Office at Palm Beach, Florida, under the act of March 3, 1879.

Louis Sherry

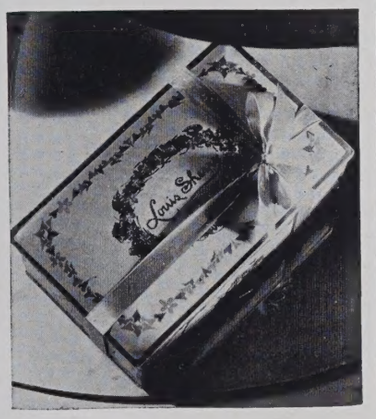

"When It's a Matter of Good Taste"

ON SALE AT
The Irving Company
County Road & Royal Palmway
Palm Beach, Fla.

Contents

Mrs. Franklin Delano Roosevelt Photograph 5
Cottage Colony Society Life..... 6-7
Among the Palms 8-9
Tastes and Toilettes 10-11
Metropolitan Society Notes 12
Birthday Reception at El Mirasol 13
Men's Golf Championship 14-15
Residence—
Mr. and Mrs. Franklin Simon 16-17
News of the Skyways 18
Cabana Row 19
Miami Beach 20-21
Havana 22
Cottage Colony List 23

Louis Sherry

"When It's a Matter of Good Taste"

ON SALE AT
Merriam Drug Stores, Inc.
Palm Beach, Fla.

One Hundred and One Services, Inc.

Plaza 3-1018 665 FIFTH AVENUE NEW YORK Eldorado 5-9682

MRS. EUGENE COWLES POMEROY
President, Treasurer
BARONESS JOSEPHINE MARINCOLA DI SAN FLORO
Vice-President
MISS JANET LIVINGSTON
Secretary

DIRECTORS
Mrs. R. Stuyvesant Pierrepont
Duchess de Richelieu
Mrs. Montgomery Schuyler

London Shanghai
Geneva Paris
Rome New York
Athens Washington

PALM BEACH
FRANCES W. RANDOLPH
237 Worth Avenue

101 SERVICES INC

S ecretarial, Lectures
E mployment of any kind
R eal Estate, Insurance
V oyages, School Advice
I nterior Decorating
C haperoning, Shopping
E ntertainments, Benefits
S torage Display, Sales

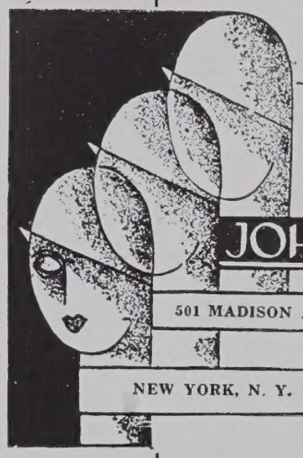

HATS

JOHN-FREDERICS INC.

501 MADISON AVENUE

NEW YORK, N. Y.

MADAME YOVIN

10 W. 58th St.—New York

Wishes to announce her exhibition of the smart things in

Evening, Afternoon and Sports Dresses

at

her new shop

323 Worth Avenue

(Opposite the Everglades Club Arcade)

THE "CAPRICE"

(Patented)

Beach Wrap and Neglige

Special Department for Unusual Costumes and Accessories for Fancy Dress.

Inexpensive Chic Frocks (Ready)

Models Sold—Copied—Originated

MILTON A. FULLER, Inc.

WHITEHALL

Also 936 Lincoln Road Miami Beach

Mr. Milton A. Fuller was formerly Vice-President of Greenleaf & Crosby Company.

This view reveals the Gold Room at Whitehall's main entrance, where Milton A. Fuller, Inc., are showing the newest and smartest ideas in jewels.

THE MOST BEAUTIFUL JEWELRY SHOP IN THE WORLD

MRS. FRANKLIN DELANO ROOSEVELT
the First Lady of the Land, from her favorite photograph, taken recently by Edward Frederick Foley of New York and Palm Beach.

COTTAGE COLONY SOCIETY LIFE

MR. JOHN SANFORD and his daughter, Miss Sarah Jane Sanford, entertained at one of the largest and most important dinner parties of the mid-season last week at Villa Marina, their home on Grace Trail. Tables were placed on the dance floor in the west patio and an orchestra provided entertainment. Members of the Sanford house party included Mrs. J. M. Forrestal, Mr. Thomas Evans, Mr. Benjamin R. Kittredge, Jr., and Mr. Thomas C. Eastman. Others attending the party were Mr. and Mrs. Herbert Pulitzer, Mr. and Mrs. Peter A. B. Widener, 2nd., Mr. and Mrs. Arthur Somers Roche, and their house guests, Mrs. Joshua S. Cosden and Mrs. Frederick McLaughlin; Mr. and Mrs. J. Gordon Douglas, Mr. and Mrs. J. Gordon Douglas, Jr., Mr. and Mrs. Edward F. Hutton, Mr. and Mrs. Thomas Wells Durant, Mr. and Mrs. Martinez de las Rivas, Mr. and Mrs. Robert L. Stevens, Mr. and Mrs. Lawrence C. Waterbury, Mr. and Mrs. Maurice Fatio, Captain and Mrs. R. Amcotts Wilson and their house guest, Mrs. William Randolph Hearst; Major and Mrs. Barclay H. Warburton, Mr. and Mrs. Walter L. Carey, Mr .and Mrs. Charles Reed, Mr. and Mrs. Herbert Bayard Swope, Mr. and Mrs. James C. Brady, Lady Plunket, Mrs. Leonard M. Thomas, Miss Beatrice Patterson, Miss Lily Damita, Mrs. Dodge Sloane, Mrs. John Gaston, Mrs. Harrison Williams, Miss Louise Iselin, Mrs. Edwina E. Wetherill, Mrs. Allan Ryan, Jr., Mrs. Shevlin Smith, Mrs. James P. Donahue, Miss Mary Brown Warburton, Miss Audrey Lewisohn, Mrs. Lucius Pond Ordway, Prince George of Russia, Major Pryce Harrison, Major Ernest Bellamy, Messrs. Norman Field, Charles A. Munn, Gurnee Munn, Joseph E. Widener, William Simpson, James H. R. Cromwell, Sidney Smith, James A. Burden, Jr., Richard B. W. Hall, Michael Cottar, Randolph Burke, James Moffett Allen McCurdy, David Brooke and Frederick Lewisohn.

* * * *

Mr. and Mrs. Frank L. Crocker, of New York, gave a dinner last week for thirty guests at Patio Margery.

* * * *

Mr. and Mrs. Horace H. Work had a dinner recently at El Cabana on the South Ocean Boulevard, where their guests are Mr. and Mrs. Lawrence C. Fuller, of Ardmore, Pa. Others who attended the party were Mr. and Mrs. James Noyes Wallace, Mr. and Mrs. J. Couper Lord, Mr. and Mrs. Adam G. Thomson, Mr. and Mrs. Caryl Roberts, Mr. and Mrs. Blaine Webb, Mr. and Mrs. A. Kinnaird Tod and Mr. and Mrs. Cecil M. Singer.

* * * *

Mrs. William B. Franklin, of New York, arrived last week to visit her cousin, Miss Louise Nathalie Grace, at Villa Tranquillo, where Mme. Barrlet de Ricou is also a guest. Mr. and Mrs. George Edward Kent, Jr., who were recently married in Bermuda, are expected to join the house party this week before proceeding to Aiken. Mrs. Kent is the former Miss Mary Gawthrop. Mr. Kent's brother-in-law and sister, Mr. and Mrs. C. Huntington Erhart, who went to Bermuda for the wedding, are returning to their apartment in Phipps Plaza today.

—Photo by Rotofotos

Mrs. Herbert Pulitzer, of Seaside cottage, and Mrs. J. Gordon Douglas whose winter home is located in Phipps Plaza, join the throng of early morning shoppers.

* * * *

Mrs. Loring Q. White, of Mokema, on Everglades Avenue, gave a luncheon last week at the Gulfstream Golf Club in honor of her house guest, Mrs. William P. Arnold, of Boston. There were eighteen guests in the party and after luncheon bridge provided entertainment.

* * * *

Mr. and Mrs. Frank M. Gould had a dinner party at Villa Clarita, on Jungle Road, and later attended the Kiwanis benefit performance at the Paramount Theatre.

* * * *

Count Serge Fleury, of the French foreign office in Washington, arrived last week to visit Mr. and Mrs. Charles Harrington Chadwick at Villa Today on the lake front. Count Fleury addressed the Current Events Series Society Wednesday at La Fontana, the ocean front home of Mr. and Mrs. George Luke Mesker. Mr. and Mrs. Chadwick gave a dinner in the Orange Garden of the Everglades Club for the Count. Others who attended were Mr. and Mrs. Frederick Johnson, Mrs. Alexander A. McKay and her house guest, Mr. Percy Bryant Baker; and Mr. Elwood E. Rice.

* * * *

Mr. and Mrs. Henry Seligman gave a dinner last week at Casa Mia, their villa on Sunset Avenue. After dinner contract was played. Mr. and Mrs. Seligman's daughter Mrs. Henri P. W. van Heukelom, sailed for her home in Paris on March 4. Miss Audrey Lewisohn, Mr. and Mrs. Seligman's granddaughter, has arrived from New York to join her father, Mr. Frederick Lewisohn, at Casa Mia. Those who at-

tended the dinner were Mr. and Mrs. Maurice Fatio, Mr. and Mrs. Wiley L. Reynolds, Mr. and Mrs. Emil J. Stehli, Mrs. Frederick L. Richards, Mrs. van Heukelom, Miss Lewisohn and Messrs. Jules S. Bache, Hugh McElroy, Winthrop Williams and F. Homer Smith.

* * * *

Mr. and Mrs. Frank L. Crocker, who went from Whitehall to be guests of Mr. Richard B. W. Hall at Louwana, gave a dinner there last week for about fifty guests. Dinner was served in the star-lit patio. Mrs. Allan A. Ryan, Jr., Mrs. J. L. Forrestal and Mr. Field are other members of the house party. The additional guests who came to dinner included Mr. and Mrs. Peter A. B. Widener, Mrs. Edwina E. Wetherill, Mr. and Mrs. J. Gordon Douglas, Mr. and Mrs. Henry Carnegie Phipps, Mr. Charles A. Munn and the members of his house party, Princess Chlodwig Hohenlohe Schillingsfurst, the Misses Mary and Frances Drexel Munn, Mr. Noel Munn and Mr. Gurnee Munn; Mrs. Dodge Sloane and her house guests, Mr. and Mrs. Robert L. Stevens; Capt. and Mrs. R. Amcotts Wilson and their house guest, Mrs. William Randloph Hearst; Miss Sarah Jane Sanford and her house guests, Mr. Thomas C. Eastman and Mr. Henry Binney.

* * * *

Mr. and Mrs. Lawrence C. Fuller, of Ardmore, Pa., are visiting Mr. and Mrs. Horace H. Work at El Cabana on South Ocean Boulevard. Later the Fullers will visit her mother, Mrs. A. Kinnaird Tod, and Mr. Tod, at the Bandbox on Chilean Avenue. Mr. and Mrs. Fuller are well known in the villa colony here, having resided on Sea Spray Avenue in past seasons.

* * * *

The large and important list of patronesses for the annual benefit concert of the Palm Beach Parent-Teacher Association on March 3 at the Everglades Club, at which Miss Sylvia Lent and Miss Katharine Homer appeared in recital, included many prominent names in the winter colony. Among the patrons were Mayor and Mrs. John Shepard, Jr., Mr. and Mrs. Edward T. Stotesbury, Mr. and Mrs. Lorenze E. Woodhouse, Mrs. W. R. Speed, Mrs. Kenneth D. Alexander, Mrs. Irving F. Lehman, Mrs. Olaf Nelson Tevander, Mrs. Roscoe Anthony, Mrs. William Duff, Mrs. William H. Lyons, Mr. and Mrs. H. Johnston Jenkins, Mrs. Olivia Erbstein, Mrs. Henry Rea, Mrs. Jerome Wideman, Mrs. Hardcastle Pennock, Mrs. Loring Q. White, Mrs. A. Minford Bond, Mrs. Joseph Paley, Mrs. John H. Gibbons, Mrs. Alice Dodsworth, Mrs. E. Z. Nutting, Col. Edward R. Bradley, Mrs. Alfred G. Kay, Mrs. Frank Vernon Skiff, Mrs. John Cary Spring, Mrs. A. Ashton Henry, Mrs. James Kennedy, Mrs. Charlton Yarnall, Mrs. Henry Seligman, Mrs. John Elliott, Dr. Clement Cleveland, Mr. Theodore C. Hollander, Mrs. G. Horton Glover, Mrs. Edgar Knapp, Mrs. Bernard H. Kroger, Mrs. Henry Kohl, Mrs. Leon Samuels, Mrs. J. Perry Wise, Miss Zaidee Thomas, Dr. Edmund LeRoy Dow, and Mrs. Emil J. Stehli.

—Davies Photo.

MR. AND MRS. JOHN RANDOLPH HOPKINS

who have taken an active part in the social doings of the colony this winter, paused for a minute in front of the Hot Dog Stand at the Tombola held recently at the church of Bethesda-by-the-Sea. Mr. and Mrs. Hopkins are wintering on their yacht, the Verusselle.

* * * *

Mrs. Edwina F. Wetherill arrived recently from Philadelphia to visit Mr. Joseph E. Widener and his son and daughter-in-law, Mr. and Mrs. Peter A. B. Widener, 2nd, at Il Palmetto, on South Ocean Boulevard. Mr. Widener gave a dinner at home and those who attended, in addition to members of the house party, included Mr. and Mrs. Frank Crocker, Capt. and Mrs. R. Amcotts Wilson and their house guest, Mrs. William Randolph Hearst; Mrs. Dodge Sloane and her house guests, Mr. and Mrs. Robert Stevens and Mrs. John Gaston; also Mr. James A. Burden, Jr.

* * * *

Mr. Theodore C. Hollander, of Villa Muriel on El Vedado Lane, gave a dinner party last week at Patio Margery. His guests were Mr. and Mrs. Charles Harrington Chadwick, Mr. and Mrs. Thomas Richard Cowell, Mrs. Alexander A. McKay, Mrs. Jacob Baur, Mrs. Zenas Sears, Mrs. Clarke Hollander, Mrs. M. Bernard Philipp and Messrs. Minford Wolcott Bond, Russell Woodward, Percy Bryant Baker, C. Percival Dietsch and Charles Albert Smylie, 3rd.

* * * *

Mr. and Mrs. Lucian Easter Smith, of New York, are visiting her sister, Mrs. George G. McMurtry, at Atlantic Cottage. Other members of the house party include Mrs. F. Philip Lindh and Mr. Henry Brower.

* * * *

Mr. Charles A. Munn entertained last week with a dinner at Amado on the ocean front, where his guests included Miss Georgette Whelan, Miss Edith Baker, Princess Chlodwig Hohenlohe-Schillingsfurst, the Misses Mary and Frances Drexel Munn, Mr. Noel Munn and Mr. Gurnee Munn.

* * * *

Mr. and Mrs. A. Atwater Kent had ten guests at dinner last week at Ocean View cottage, their home on Breakers Walk. Later the party attended the Society of Arts concert given by Mme. Conchita Supervia, singer, and Ivor Newton, English pianist, at the Everglades Club.

Among The Palms

PICTURESQUENESS and grandeur are effectively combined at The Breakers seaside terrace, which is one of the outstanding beauty spots in the resort. On warm tropical nights, soft scented breezes sweep in from the Gulf Stream accompanied by the musical sound of waves as they lap the shore, and when a round, golden moon sails across a dusky star-studded sky, the terrace proves an irresistable magnet to The Breakers guests. The comfortable lounges and swings scattered the length of the terrace and marine promenade are at a premium during the nightly dances.

* * * *

Senator Thomas James Walsh of Montana, and his bride, the former Senora Nieves Perez Chaumont de Truffin, who were married Saturday, February 25th, at her family home in Havana, were among the interesting visitors at The Breakers last week. They flew over from Havana to Miami and motored from that resort to Palm Beach. Senator Walsh has been prominently mentioned for the post of Attorney General of the United States and was Chairman of the Democratic National Convention at Chicago.

* * * *

Mr. Arthur G. Hoffman of Orange, N. J., and New York, well known financier and clubman, is a guest at The Breakers with members of his family including his brother and sister-in-law, Mr. and Mrs. Lindley M. Hoffman of Pittsburgh and Miss Elise Giolitti of Orange. He is an annual sojourner in the resort and spends much of his time at the Poinciana - Breakers Beach where he has a cabana. Mr. Hoffman is director of the Chase National Bank and vice president of the Great Atlantic and Pacific Tea Co. He is president of the Essex County Country Club and also belongs to the Union League, the Deal Golf and Spring Lake Country Clubs. His Palm Beach clubs include the Bath and Tennis, the Everglades and the Oasis Clubs. With his daughter, Mrs. Louis F. Reed (the former Marie Hoffman), Mr. Hoffman has visited Palm Beach for many years and has scores of friends in the winter colony. Mr. and Mrs. Reed spent their honeymoon here last winter, and are now occupying the Conde Nast home at Port Washington, L. I. Another daughter, Mrs. Alan J. McIntosh, who leased the Charles Amory home last season, is now in Honolulu with her family.

—From Wide World Studios

MR. AND MRS. ADOLPH S. OCHS

who quietly celebrated at The Breakers Hotel, the fiftieth anniversary of their wedding recently. They were married at Cincinnati, Ohio, Feb. 28th, 1883. Mr. Ochs is publisher of the New York Times.

Mr. and Mrs. Adolph S. Ochs of New York, were prominent arrivals last week at The Breakers, where they will spend some time. Mr. and Mrs. Ochs celebrated their fiftieth wedding anniversary in Palm Beach February 28. Members of their family who accompanied them south, include their son-in-law and daughter, Mr. and Mrs. Arthur Hays Sulzberger, and their daughter, Miss Marion, and children, Ruth, Judith and Arthur, Jr. Mr. Ochs is internationally known not only for his wide interests in the publishing world, but his his notable philanthropies and accomplishments. He is publisher of the New York Times and was awarded a gold medal by the National Institution of Social Sciences in 1927. He is a director and member of the executive committee of the Associated Press and was Commander of the Legion of Honor in France in 1919. Among Mr. Ochs' important achievements is the organization and foundation of the Chattanooga-Lookout Mountain Park.

* * * * *

Mr. and Mrs. William R. Kenan, Jr., of New York, are paying a brief visit at The Breakers, and in their party are Mrs. Graham Kenan, Mrs. J. K. Wise and Mrs. P. Jennings, all of whom registered from St. Augustine. They came down from that resort aboard the private car "Randleigh." Mr. Kenan is president of the Florida East Coast Railroad and Hotel Companies.

* * * *

Dr. and Mrs. Arthur D. Little of Brookline, Mass., are among the interesting guests at The Breakers where they will visit until April 1st. They are returning to Palm Beach for their fourth consecutive season. Dr. and Mrs. Little have a summer home at Northeast Harbor, Me., on Mt. Desert, and are frequent visitors at the SamOset Hotel at Rockland Breakwater, Maine.

* * * *

Mr. and Mrs. Thomas J. Shaw of New York, are enjoying their annual visit at The Breakers. They came here from New Orleans where they have been staying for several weeks. The Shaws have many friends in Palm Beach, and Mr. Shaw is one of the leading figures of the metropolitan turf.

* * * *

Mr. and Mrs. A. P. Giannini of San Francisco, and their son, Mr. Virgil Giannini, are among the prominent guests at The Breakers who plan to spend the month of March in Palm Beach. Mr. Giannini stopped over in Washington and attended a conference with President-elect Roosevelt, relative to domestic and western banking problems. Mr. Giannini is

the founder and chairman of the advisory committee of the Bank of Italy and also chairman of the board for the A. P. Giannini Company, and the Trans-america Company. In 1928 he donated $1,500,000 to the University of California. Their west coast home is "Seven Oaks" at San Mateo, California. Mr. and Mrs. Giannini have spent the greater part of two winters at The Breakers and their friends in the resort will welcome their return.

* * * *

Mrs. Everett B. Horgan, of Rye, N. Y., accompanieed by her children, Betty and Muriel Horgan, arrived at The Breakers last week for a month's visit. Mrs. Horgan has visited here frequently and is a friend of Mr. and Mrs. Edwin G. Lauder, who are guests of her mother, Mrs. Edward F. Albee, at Beaumere, on South Ocean Boulevard.

* * * *

Mr. and Mrs. Henry McSweeney of Atlantic City, season guests at The Breakers, gave a dinner party at Whitehall in celebration of Mr. McSweeney's birthday. The table was attractively decorated with jonquills, lilacs and fresias and there was a large birthday cake cut by the hostess.

* * *

Mr. and Mrs. A. Ludlow Kramer, Jr., of Syosset, L. I., are social registerites who recently took a suite at the Alba. "Picket Farm," Mr. Kramer's father's estate at Westbury, is one of the show places of Long Island.

* * * *

Mr. Herbert Bayard Swope, famous journalist, was among distinguished visitors who recently arrived at the Alba Hotel. He was accompanied by Mrs. Swope; their daughter, Miss Jane Swope, and Mr. Bruce Powell. While the New York World was under Mr. Swope's direction it was awarded two gold medals for public service by Columbia University. In addition to being notable as a newspaper man, Mr. Swope is the author of a book, "Inside the German Empire." He and the members of his party are guests of Mr. and Mrs. Henry Ittelson at their pent house apartment.

* * * *

Lord Cockrane is among the distinguished overseas visitors, who has come to Palm Beach this year and is a guest at Whitehall where he has taken a lake front suite for a stay of several weeks.

Arrivals at Whitehall include Mr. John M. Riehle of New York, who has many friends in Palm Beach, where he has been annual visitor for many seasons; R. A. Carroon, Jr., and Master Jack Carroon have joined Mr. and Mrs. Richard Carroon, who are at Whitehall for the season. Mrs. Clement Amory and Mr. G. W. Gordon are registered from Manhattan.

Mr. and Mrs. J. Franklin Moss, popular member of the many Quaker City residents who winter in Palm Beach, have arrived at Whitehall for their annual sojourn.

Mrs. L. M. Palmer, a well known patron of the arts, is now at Whitehall. Mr. and Mrs. DeWitt C. Ellwood have motored from Miami and are at Whitehall for an indefinite stay. Mr. and Mrs. Harold Knowlton of Jamestown, R. I., were among Thursday's arrivals at Whitehall.

Arrivals at Whitehall include Horace E. Dodge, II, of Rose Terrace, Crosse Point, Mich., and New York, who has come to this hotel with a party of guests and has taken several lake front suites. Mr. Dodge and his guests will probably remain in Palm Beach for several weeks.

—International News Photo.

MR. AND MRS. JAMES KNOTT
who spent part of their honeymoon in the resort, stopping here en route from Nassau to visit her parents, Mr. and Mrs. George Edward Kent.

* * * *

Mrs. Grant Van Sant, of St. Paul, Minn., has arrived at the Brazilian Court for a stay of several weeks. Mrs. Van Sant, who is the daughter-in-law of the late Senator Van Sant, of Minnesota, is well known in Palm Beach, and was a guest at the Royal Poinciana for many years. Her daughter, Mrs. James Bush, of New York, formerly Miss Virginia Van Sant, was a popular member of the Palm Beach younger set several years ago.

Mrs. Harry Durant, of Roslyn, L. I., and Mrs. Colin Armstrong, of Scarsdale, N. Y., are at the hotel for a visit of some length.

Mr. and Mrs. William F. Hall arrived from their home in Washington, D. C., yesterday, to be at the Brazilian Court for a prolonged stay.

Mr. and Mrs. Charles M. Hicks, of New York, were among the Saturday arrivals who plan to be in Palm Beach some time.

Mr. Robert Wilson Evans has arrived for the season at the Brazilian Court Hotel, where he is occupying a suite with his mother, Mrs. W. P. Evans, and brother, Mr. John C. Evans, all of New York. Mr. Evans is well known in Palm Beach, having spent several seasons here.

Mr. and Mrs. Henry Bartholomay have arrived at the Brazilian Court for their seasonal sojourn, coming from their home in Chicago by motor. They join Mrs. William B. McIlvaine, Jr., who preceded them by several days.

* * * *

The New York contingent at the Vineta is represented by Mrs. Blanche P. Davis, of the Waldorf-Astoria, who is an addition to the large number of members of the Sands Point Bath Club, Sands Point, Long Island, who are spending the winter in Palm Beach.

Tastes And Toilettes

COLOR experts say there are three colors which every woman can wear—two colors, to be exact, for one of the three selected is white which can hardly be called a color, after all. Every woman in the world, from the platinum blonde to the very dark brunette, can wear some shade of yellow or pink. In order for a woman to look well in any color it must do certain things for her. It must make her skin look clear and healthy and it must intensify the color of her hair. Scientists now say that every woman has a personal color, the composite color of her eyes, hair, skin and skin shadows. A costume that neutralizes the wearer's personal color or emphasizes her skin shadows is a failure, they tell us, no matter how good the line or design or workmanship may be.

White, though becoming to every woman in one or another of its many tones, should be avoided by women with large figures because of its light-reflecting properties. It will seemingly increase one's size. On the other hand, black, while it apparently decreases the size of one's figure, brings out the outlines so distinctly that it should never be worn except by women with very good figures. So the dumpy, badly proportioned woman that has hoped to find refuge in black has defeated her own ends. She might better wear white, which looks so cool, so attractive and so refreshing, regardless of the fact that it apparently adds a few pounds to the many she already has.

* * * *

Mrs. William Randolph Hearst, who is the house guest of Capt. and Mrs. R. Amcotts Wilson, looked charming at a recent afteernoon party, wearing a frock of white crepe printed in vivid red. A large red straw hat trimmed with a white band to match her dress, was becoming with the costume.

* * * *

Pebble crepe, which is so popular now, was chosen by Mrs. Charles Harrington Chadwick, of Villa Today, for an afternoon dress of petal pink that was made with a surplice front. Giving character to her costume was the contrasting blue of her shoes and hat. The large straw chapeau was trimmed with soft velvet bows to match the petal pink of the dress.

* * * *

Charming Mrs. Aldo Ermini, who recently came south with Mr. Ermini to visit her father, Mr. William G. Wilson, at the Everglades Club, wears a smart flannel suit in the new fashionable shade of French grey on cool afternoons. A coral ascot furnishes a bright contrasting note and a soft grey hat to match the suit is becoming to her fair type of beauty.

* * * *

Smart simplicity is personified by Miss Katharine H. Salvage, daughter of Mr. and Mrs. Samuel Agar Salvage, of Rynwood, Glen Head, L. I., who is visiting Miss Barbara Phipps at Heamaw, the ocean front villa of Mr. and Mrs. Henry Carnegie Phipps. With a white crinkle crepe evening frock, cut with the new square front and back, Miss Salvage wears a single short strand of pearls as her only jewelry.

* * * *

Mrs. Karl Corby of Washington dined at the Beach Club recently in a stunning gown of chartreuse heavy crepe fashioned with a high neckline at the front, and a belt fastened at the low square cut back with a wide jeweled belt. A fitted jacket with a detachable cape featured a deep border of red fox.

* * * *

On the same evening, Mrs. Edward F. Hutton of Mar-a-Lago on the South Ocean Boulevard, wore a delicate powder blue satin gown with a circular waistlength cape bordered with grey fox. The cape tied in a soft bow at the high front neckline.

* * * *

Mrs. Frank Vernon Skiff of the cottage colony wears a very becoming evening gown of imported lace in eggshell tone. It has a girdle section with satin inserts at each side, which lie smoothly over the hips as the girdle folds around the waist. The bodice has a low V-back and the skirt flares below the hipline.

* * * *

Mrs. Allan Price Kirby wears a chalk-white rough crepe evening gown cut on simple fitted lines, with two bows on the left shoulder and a cap sleeve on the right. It has the favored neckline, low in back and high in front. The accompanying hiplength coat has a collar of white fox and full sleeves, worn pushed up high to form a puff above the elbow.

* * * *

Mrs. Nathan D. Bill of the cottage colony wears an evening gown of the new garden print, bright garden flowers in natural sizes and colors on a black background. The gown is simply cut and has a narrow stitched belt of the material with a rhinestone buckle. The distinctive feature is the full shoulder ruche of the print which takes the place of a jacket.

* * * *

Mrs. Harry Prufrock of The Breakers wears a charming "country club dress" of Eleanor blue rough crepe, with a deep yoke draped into the point of the V-neck and caught with a crystal buckle. The waist-length jacket has elbow sleeves edged with white fox.

* * * *

Mrs. William Seyfert of The Breakers looks stunning in a smoke grey chiffon dinner gown which has a surplice bodice and skirt formed of three tiers. A fitted jacket of grey velvet with a cape collar banded in grey caracul and grey velvet slippers completed her costume.

* * * *

Mrs. John F. Harris, a prominent member of the winter colony lunched at the Beach Club the other day wearing a knitted bouclette two-piece ensemble with a vividly printed scarf tied Ascot fashion around her neck. A brimmed white felt hat with a banding repeating the scarf colors was a detail of her costume.

* * * *

Mrs. Francis A. Shaughnessy and her sister, Mrs. Wiley R. Reynolds, of the cottage colony, were noted on the Poinciana-Breakers boardwalk the other day. Mrs. Shaughnessy was becomingly costumed in a short sleeved white crepe sports frock with a blue and yellow detachable scarf, blue belt and white felt hat banded in blue. Mrs. Reynolds also wore white, a one-piece whipcord silk model with an emerald green silk stitched belt and narrow brimmed hat of matching shade.

Schiaparelli adorns a severely simple swim suit with a gay little striped cotton ribbon belt and fancy rubber buckle. The American version can be found at Best & Co.

Short hair in the back with little curls above; a new coiffure by Schaeffer.

Little curls on the forehead soften this new sculptured Schaeffer Coiffure.

Crepe de Chine negligee in two shades of one color, or contrasting colors. Blue, rose or black with jade. From Grande Maison de Blanc.

Metropolitan News Notes

THE New York Junior League is holding a fine arts exhibit of the works of the members at 221 East Seventy-first street, which started the first of March and will continue until March 15th. Miss Betsy Clarke is chairman of the committee and working with her are Miss Adelaide Ingram, Miss Katherine R. Jones, Miss Rosalie Watson and Miss Carolyn Blair. The judges will be Mrs. Katherine Langborne Adams, Royal Cortissoz and Jonas Lie. Ribbons will be awarded for first and second prizes in each class. The winning entries will be eligible to compete in the national exhibition to be held on May 15 in Philadelphia under the auspices of the Associated Junior Leagues of America, Inc. The exhibits will be divided into six classes: sculpture, oils, water colors, including miniatures; drawings, prints and illustrations. Exhibitors are limited to two items in each class.

The following Junior League members have applied for entry blanks: Miss Elizabeth Spencer, Mrs. Edwin Grosvenor, Miss Marian Whiteside, Miss Rosamond Sherwood, Mrs. Peter Oliver, Mrs. Vanderbilt Webb, Mrs. D. Percy Morgan, Mrs. Paxton Blair, Mrs. James B. L. Orme, Mrs. John Reynolds, Miss Olive Lyford, Miss Sylvia Holt, Miss Phyllis Gallatin, Mrs. Abbot Treadwell, Jr., Mrs. Peter Farnum, Mrs. Douglas M. Moffatt, Miss Ella Milbank, Miss Margaret Sparrow, Miss E. Mary Steers, Mrs. Augustus Van Cortlandt, Jr., Mrs. Arthur C. Holden, Mrs. Thomas C. Howard, Mrs. Eli W. Debevoise, Miss Harriet Barnum, Mrs. Willys R. Betts, Jr., Mrs. Carl A. L. Binger, Mrs. C. P. Tyner, Mrs. Charles Young, Mrs. Winthrop Neilson, Jr., Mrs. George F. Robinson, Mrs. Danforth Star, Mrs. Dexter Fales, Miss Daphne Hodgson, Mrs. Elbert Ison, Miss Rosalie Watson, Mrs. John Kean and Miss Rosemary Baltz.

* * * *

Mr. and Mrs. C. Vanderbilt Barton are at the Hotel del Coronado, Coronado Beach, after the trip through the Panama Canal from Havana to San Francisco. On their way to Cuba they visited in Washington and at Palm Bech and have been motoring through California. Mr. and Mrs. Barton passed the last three winters on the French Riviera.

* * * *

Mr. and Mrs. F. Robertson Jones of 137 East Sixty-sixth street have announced the engagement of their daughter, Miss Katharine Robertson Jones, to Hamilton Southworth, son of Dr. Thomas Shepard Southworth, and the late Mrs. Southworth.

Miss Jones attended Miss Chapin's School and graduated from Vassar College last June. She is a member of the Junior League. Her father is at present general manager of the Association of Casualty and Security Executives and formerly taught economics at Johns Hopkins University, Bryn Mawr College and Union College.

Mr. Southworth studied at Groton School and was graduated from Yale in the class of 1929, where he was president of Phi Beta Kappa and a member of Delta Kappa Epsilon and the Elizabethan Club. He is studying medicine at the Johns Hopkins Medical School and is a member of the Grolier and the Yale Clubs. His father is consulting physician to the New York Nursery and Child's Hospital and was formerly president of the American Pediatric Society. His mother was Miss Jean Fonton Hamilton.

Mrs. John S. Rogers is chairman of the model committee and Mrs. William Crawford is vice chairman. Others on the committee are Mrs. J. H. G. Pell, Mrs. George Strom, Mrs. Ira F. Warner, Miss A. Geraldine Shepard, Miss May Rogers, Mrs. Sawyer Wilson, Mrs. John H. F. Haskell, Mrs. Kenelm Winslow, Mrs. Bronson Winthrop Griscom, Mrs. Samuel Winslow and Miss Janet Stone.

Mrs. George S. Steele is chairman of the Rainbow Ball and American Creators Fashion Show.

* * * *

Miss Elizabeth Cushing, daughter of Mr. William A. Cushing, of 212 East Forty-eighth Street, and the late Mrs. Cushing, was married last week to Mr. William O'Donnell Iselin, son of Mr. William E. Iselin, of 720 Park Avenue, and the late Mrs. Iselin.

The ceremony was performed in the chapel in the Municipal Building by Deputy City Clerk Thomas J. Barry. The couple were attended by Mr. Arthur Iselin and Mr. Oliver Iselin, brothers of the bridegroom.

News of the wedding will come as a surprise to all but relatives and intimate friends as, owing to mourning in the family, no formal announcement of the engagement was made.

Mr. and Mrs. Iselin will sail tonight on the Conte di Savoia to pass two months on the Riviera. On their return they will reside at 160 East Forty-eighth Street.

Mr. Iselin, an architect, is a graduate of Harvard, '05, and a member of the Knickerbocker Links and Riding Clubs. His family for generations have figured in the social and financial history of New York. His father is one of the four sons of the late Adrian Iselin, banker. His mother, who died last October, was the former Miss Alice Rogers Jones, daughter of the late Mr. and Mrs. William Henry Jones, whose ancestors were among the early settlers of New York.

* * * *

Miss Kathryn Isabelle Davis, daughter of Mrs. J. Edward Lounsbery Davis, of 1170 Fifth Avenue, and the late Mr. Davis, was married recently in St. Bartholomew's Church to Mr. Clinton F. Davidson, Jr., son of Mr. and Mrs. Clinton F. Davidson, of 1200 Fifth Avenue. The Rev. Dr. George P. T. Sargent performed the ceremony, which was followed by a reception in the gold room of Sherry's.

The bride was given in marriage by her mother. She wore a Colonial gown that was worn eighty-two years ago by her maternal grandmother.

Bridal attendants included the Misses Jean Porter, Adaline Havemeyer, Virginia Wylie, Yolanda Benjamin, Hildegarde Roelker, Dorothea McIlvaine, Nancy Claflin Keyes and Honour Dickerman. Their gowns were of pastel pink lace and tulle, with powder blue sashes. Their Watteau hats were trimmed with pink rosebuds, and they carried garlands of sweet peas, delphiniums and lilies-of-the-valley.

Mr. Raymond E. Hartz, of Chicago, was best man. Ushers included Messrs. Claude M. Sperling, Jackson Martindell, Edwin A. Harris, Jr., Duncan Findlay, S. Howard Armstrong, Jr., William Norris Hubbard, Jr., Davis Allan Robertson and Dr. Gordon Vail Stoddard.

After a trip to Florida the young couple will reside at 1212 Fifth Avenue. The bride attended Froebel League and Miss Chapin's School. Mr. Davidson was graduated from Yale in 1932.

Birthday Reception at El Mirasol

IN celebration of his 84th birthday, Mr. Edward T. Stotesbury, of Philadelphia and Palm Beach, noted financier and patron of the arts, and Mrs. Stotesbury, received a large company last week at El Mirasol, their winter estate that stretches completely across the island from ocean to lake. The occasion was one of great social importance, and more than 300 guests came to offer their congratulations to the noted financier and public-spirited citizen of the resort.

Mr. and Mrs. Stotesbury received in the loggia, which was banked with floral tributes from all over the country. The Surf Club orchestra played patriotic airs and Mr. Stotesbury, who was a drummer boy in the Civil War, beat a stirring accompaniment on his drum to several of the selections. A feature of the occasion was the huge pink-and-white birthday cake with an appropriate number of candles, which was cut by the host. Mr. Jackson Hines sang "The Romany Trail" and other favorite songs.

At the south end of the patio was displayed the portrait bust of Mr. Stotesbury, which was recently completed by Hugo Gari Wagner, nationally known Palm Beach sculptor.

The bust is lifesize and the pose is natural and characteristic. It is executed in Bavarian marble of a warm ivory tint which accentuates the remarkable likeness which the sculptor has achieved. Dignity, firmness, judgment and confidence are expressed in the set of the shoulders, the lines of the mouth, the appraising directness of the glance. It is the man of finance, the great banker, leader and associate of leaders through a thousand difficulties and triumphs. Yet, as one studies the portrait, the man himself emerges; the expression seems to soften; the human friendliness and kindliness that have made Mr. Stotesbury a beloved figure in a wide circle of his friends and acquaintances breaks through the composed features. One sees the strength and sweetness of character, the loyalty and steadfast confidence that everyone about Mr. Stotesbury enjoys and that are so apparent in his civic work in the community.

Among those present were Mrs. Sydney Emlen Hutchinson, Mr. Stotesbury's daughter, and Mr. James H. R. Cromwell, Mrs. Stotesbury's son, who arrived from the north in time for the party; Miss Beatrice English and Miss Margaret Connell, other members of the house party; also Mr. and Mrs. John North Willys, Mrs. Virginia de Aguirre, Mr. and Mrs. Leonard M. Thomas, Mr. and Mrs. Charles Harrington Chadwick, Mr. and Mrs. Edward F. Hutton, Mr. Michael Good, Mrs. Joseph M. Gazzam, Mr. and Mrs. Charlton Yarnall, Capt. and Mrs. R. Amcotts Wilson, Mrs. William Randolph Hearst, Capt. and Mrs. John H. Gibbons, Mr. and Mrs. A. Atwater Kent, Mr. A. Atwater Kent, Jr., Mr. and Mrs. Frederic Foster Carey, Mr. and Mrs. George Luke Mesker, Mr. and Mrs. George Alexander McKinlock, Mrs. Henry Ellsworth Bemis, Mr. Edward Lowber Welsh, Mr. and Mrs. J. Terry West, Mayor and Mrs. John Shepard, Jr., Mr. and Mrs. A. Kinnaird Tod, Mr. and Mrs. Lawrence C. Fuller, Mr. and Mrs. Horace H. Work, Mr. and Mrs. Caryl Roberts, Mr. Minford Wolcott Bond, Mr. Charles E. F. McCann, Mr. and Mrs. John Randolph Hopkins, Miss Susie McR. Hopkins, Mrs. Wiley R. Reynolds, Mr. and Mrs. Frederick Johnson, the Right Rev. Nathaniel Seymour Thomas and Mrs. Thomas; Mrs. William Guy Noll, Mrs. E. H. G. Slater, Mr. and Mrs. Peter H. B. Frelinghuysen, Mrs. Theodore Frelinghuysen, Mr. and Mrs. Adam G. Thomson, Dr. and Mrs. Maitland Alexander, Mr. and Mrs. John R. Bryden, Dr. and Mrs. Walter S. Wickes, Mr. Vincent Mulford, Mr. and Mrs. Casimir deRham, Mr. and Mrs. Pierre L. Barbey, Dr. and Mrs. Leland Eggleston Cofer, Mr. and Mrs. George C. White, Mr. and Mrs. Sidney Homer, Major and Mrs. Robert M. Stewart-Richardson, Mrs. Nathan Spingold, Dr. and Mrs. Charles C. Morrison, Jr., Mrs. Dodge Sloane, Major Elisha Dyer Hubbard, Governor Dave Sholtz, Mr. and Mrs. Michael Sholtz, Mr. Charles A. Munn, Mr. and Mrs. George A. Dobyne, Mrs. John Charles Thomas, Dr. and Mrs. Edmund LeRoy Dow, Mrs. George McMurtry, General and Mrs. Quincy A. Gilmore, Mrs. Willey Lyon Kingsley, Mr. Lawrence Smith Butler, Mr. and Mrs Henry Seligman, Major and Mrs. Barclay H. Warburton, Dr. and Mrs. Hobart Endicott Warren, Mr. William Fremd, Mr. and Mrs. James Owens, Jr., Mr. and Mrs. L. Trevette Lockwood.

—Photo by Ray Dame

Mr. Edward T. Stotesbury

of Philadelphia and Palm Beach, shown sitting for his portrait bust, recently executed by Hugo Gari Wagner, nationally known Palm Beach sculptor, and shown for the first time at his birthday celebration at El Mirasol.

Men's Golf Championship

WILLIAM H. HYDE, Ridgway, Pa., tournament golfer, defeated Leod Goss, Bedford, Pa., to win the Men's Championship of Palm Beach over the 36-hole route at the Palm Beach Country Club, by a final score of 3 and 1. It was see-saw golf all the way, with both golfers playing a very loose game, especially on the putting. The morning round ended all square, and at the end of the first home stretch, however, Goss cracked, losing the 11th, 14th, 16th and 17th to give Hyde the match.

In the second flight, Paul Heston, Southern professional tennis champion for the last two years, won his first golf trophy in defeating C. D. Klotz, of Chicago, 4 and 3. Arthur Brown, of Flushing, L. I., won the consolation over Maj. Howard Donnelly, of Rye., N. Y., by the same score.

Jack Ryerson, Cooperstown, N. Y., tournament player who is a well known figure in golf play along the Florida East Coast, turned in the low card to win the medal round in the Annual Men's Championship Tournament at the Palm Beach Country Club.

Leod Goss

Bedford, Pa., golfer, who was runner-up to William H. Hyde, Ridgeway, Pa., winner of the Palm Beach, Men's Championship Golf event shown with his father, Arthur Goss, well known club professional.

S. W. Heald of Worcester, Mass., who has played in several tournaments here, was runner-up with a 75, and Tommy Goodwin, Monroe, N. Y., defending champion, had a 76 for the 18 holes.

Ryerson made the out nine in a par 34, but a six on the 11th hole of the incoming nine and two more fives on the 13th and 14th holes caused him to chalk up a 38, four strokes over the club par.

Goodwin took a six on the 11th also and a seven on the 14th of the incoming nine, to tally a 36-40—76.

Cards:

Ryerson	Out	434	245	345—34	In	463	354	434—38	—	72
Heald	Out	434	453	344—35	In	453	655	444—40	—	75
Goodwin	Out	436	444	245—36	In	562	475	344—40	—	76

Well known tournament players featured the first flight of sixteen with such prominent golfers as Albert R. Hakes, William H. Hyde, C. M. Scott, W. B. Langford, Leod Goss, and other competing. These players and their competitors should furnish some close match play starting today.

First Flight—Jack Ryerson, Cooperstown, N. Y., 34-38—72; S. W. Heald, Worcester, Mass., 35-40—75; Tommy Goodwin, Monroe, N. Y., 36-40—76; G. F. Henneberry, Chicago, 38-40—78; W. B. Langford, Chicago, 41-37—78; Albert R. Hakes, Dunkirk, N. Y., 42-37—79; Wm. H. Hyde, Ridgeway, Pa., 49-40—79; Herbert Scheftel, New York, 40-39—79; David Brooks, New York, 40-41—81; Leod Goss, Bedford, Pa., 44-37—81; C. M. Scott, Pittsburgh, 44-39—83; Walter Carey, New York, 41-42—83; Arthur Brown, Flushing, L. I., 41-42—83; F. C. Chambers, Des Moines, Ia., 43-42—85; Drew Johnston, Jr., Bellevue, Pa., 44-42—86; Major Howard Donnelly, Rye, N. Y., 44-44—88.

Second Flight—Geo. T. McCarthy, Jr., Bridgeport, 47-41—88; Thomas Spano, Ithaca, N. Y., 46-44—90; C. D. Klotz, Chicago, 46-44—90; Paul Heston, Washington, D. C., 44-46—90; A. L. Trahan, New Bedford, Mass., 44-46—90; James G. Brady, Somerset Hills, N. J., 43-48—91; A. K. Wylie, Chicago, 44-48—92; J. H. Dewsnap, White Plains, N. Y., 48-45—93; Jackson Hines, New York, 47-46—93; J. C. Belden, Lake Forest, Ill., 43-50—93; Jack Haid, Boston, 48?45—93; H. E. Ferguson, West Palm Beach, 48-46—94; C. M. McDaniels, Marquette, Mich., 47-47—94; J. C. Belden, Jr., Lake Forest, Ill., 47-47—94; Bartin Speno, Ithaca, N. Y., 43-53—96; Robert G. Murray, Sand Point, L. I., 48-48—96.

Tommy Goodwin, Monroe, N. Y., Shotmaker and defending champion of the Men's Championship of Palm Beach Golf event, was eliminated in the second day of match play at the hands of C. M. Scott, Pittsburgh, at the Palm Beach Country Club, the match going nineteen holes for a 1-up tally.

J. B. Ryerson, Cooperstown, N. Y., who turned in the medal score for the qualifying round, won easily over David Brooks, 3 and 1. Other favorites who came through were William B. Langford, Chicago; William H. Hyde, Ridgeway, Pa.; Albert R. Hakes, Dunkirk, N. Y., Herbert Scheftel, New York; Leod Goss, Buffalo.

Goodwin was out in front, two up at the turn, making a 38 to Scott's 38, but on the back nine he wavered, tallying a six on the 11th, a four on the 12th and three fives on the next three holes, squaring the match at the 18th. Scott drop-

per a long putt for a birdie three on the 19th and Goodwin was out of the running.

It took 20 holes for Leod Goss to defeat S. W. Heald, Worcester, Mass., with the latter having the edge until the 16th hole.

Cards:

Scott	Out	445	455	436—40	In	473	354	344—37	—77
Goodwin	Out	444	464	435—38	In	464	555	344—40	—78

Summaries:

First Flight—Jack Ryerson defeated David Brooks, 3 and 1; William B. Langford defeated Arthur Brown, 6 and 4; William H. Hyde defeated Drew Johnston, 2 and 1; C. M. Scott defeated Tommy Goodwin, 1 up, 19 holes; Walter L. Carey won from G. F. Henneberry, by default; Herbert Scheftel defeated Howard Donnelly, 6 and 5; Albert R. Hakes defeated F. C. Chambers, 2 and 1; Leod Goss defeated S. W. Heald, 1 up, 20 holes.

Second Flight—George T. McCarthy, Jr., won from Jackson Hines, by default; C. M. Daniels defeated A. L. Traham, 4 and 3; Martin Speno defeated A. K. Wylie, 3 and 2; C. D. Klotz defeated Jack Haid, 4 and 2; Paul Heston defeated H. E. Ferguson, 3 and 2; J. H. Dewsnap defeated Robert Murray, by default; James C. Brady defeated J. C. Belden, Jr., 1 up; J. C. Belden, Sr., defeated Thomas Speno, 1 up, 21 holes.

Albert R. Hakes, Dunkirk, N. Y., golfer, and consistent tournament winner, joined his contemporary, Tommy Goodwin, also well known in Florida tournament circles, when he was eliminated by Leod Goss, of Buffalo, 2 and 1, in the quarter-finals of the annual Men's Championship Golf event at the Palm Beach Country Club.

Goodwin was defeated by C. M. Scott, Pittsburgh, who in turn was eliminated yesterday by William H. Hyde, Ridgeway, Pa., tournament star, by the score of 2 and 1.

J. B. Ryerson, Cooperstown, N. Y., medalist of the event, who is making a strong bid to win, defeated William B. Langford, Chicago, 4 and 3. Walter Carey, New York, was the other surviving golfer in the championship flight, defeating Herbert Scheftel, New York, 1 up, 19 holes.

Hakes and Goss played a close game on the out nine, Hakes registering a 35, one under Goss' tally, placing the Dunkirk, N. Y., shot-maker, 1 up at the turn. On the back nine, however, Goss made a birdie three on the 10th to square the match and took the 13th and 16th to place him two up. Hakes made a strong bid to come back when he halved the 17th with a birdie two, and they both took the final hole with fours, Hakes losing, 2 and 1.

Hyde and Scott also played see-saw golf on the way out, Hyde taking a 35 to Scott's 36 and placing him two up at the turn. Scott cut the margin to one by taking the 10th, bu Hyde claimed the hazardous 11th with a five. He took the 14th, with a par four, and lost the 15th with a five, with both golfers halving the next three holes to turn in a brace of 38's, Scott losing, 2 and 1.

Cards:

Goss	Out	534	344	445—36	In	363	444	324—33	—69
Hakes	Out	435	445	334—35	In	463	544	424—36	—71
Hyde	Out	434	245	365—35	In	553	545	434—38	—73
Scott	Out	535	344	435—36	In	463	554	434—38	—74

Summaries:

Champion Flight—J. B. Ryerson defeated William B. Langford, 4-3; William O. Hyde defeated C. M. Scott, 2 and 1; Walter Carey defeated Herbert Scheftel, 1 up, 19 holes; Leod Goss defeated Albert R. Hakes, 2 and 1.

Second Flight—George T. McCarthy, Jr., defeated C. M. MacDanields, 4-3; C. A. Klotz defeated Martin Speno, 1 up, 20 holes; Paul Heston defeated J. H. Dewsnap, 3 and 2; James Belden defeated James C. Brady, 2 and 1.

Consolation Flight—Arthur Brown defeated David Brooks, 1 up, 19 holes; Drew Johnston, Jr., defeated Tommy Goodwin, by default; Howard Donelly defeated G. F. Henneberry, by default.

William H. Hyde, Ridgeway, Pa., and Leod Goss, Bedford, Pa., youthful shotmakers from the Keystone state, who have been prominent in local tournament play this season, both won their semifinals matches by a wide margin in the Men's Championship event at the Country Club.

Hyde defeated J. B. Ryerson, Cooperstown, N. Y., golfer, who was medalist in the tournament, 4 and 3, and Goss eliminated Walter Carey, of New York, 6 and 4.

Ryerson, who has played stellar golf throughout the tournament, was way off his game, especially in his putting, which lost the match for him. Hyde had him five down at the turn, making a 36 to Ryerson's 41, taking the first, third, fourth, sixth and eighth holes and squaring the rest.

Ryerson won only two holes of the entire match. He made his initial tally on the 10th, with a par four, but dropped the tricky 11th with a seven when he took three putts after reaching the green. The next two holes were squared but he garnered the 14th with a four when he negotiated a partial stymie, one of the best shots of the match. The 15th was squared with fives and the match was ended.

Cards:

Hyde	Out	435	354	435—36	In	563	455
Ryerson	Out	536	455	445—41	In	473	445

Winners of the second flight were C. A. Klotz of Chicago, who defeated George T. McCarthy, Jr., of Bridgeport, 1 up, 20 holes, and Paul Heston, of Washington, D. C., who defeated J. C. Belden, of Chicago, 3 and 2. They will meet today for 18 holes of final match play at 9:45.

In the consolation flight Arthur Brown, Flushing, L. I., defeated Drew Johnston of Bellevue, Pa., 2 and 1, and Major Howard Donnelly, Rye, N. Y., defeated F. C. Chambers, Des Moines, Ia., 1 up, 18 holes.

THE PALM BEACH COUNTRY CLUB
Scene of much interesting tournament play during the season and possessing one of the sportiest courses in the South.

Residence Of Mr. and

Treanor & Fatio, Architects —Photo by F. E. Geisler, A. R. P. S.

The living room, which has exposures on three sides with a view of the ocean and the patio, is panelled to full heighth of its walls in Norwegian knotty pine, the finish of the panelling is of light natural shade to show graining and texture of the wood and the spacious room is exquisitely furnished with pieces collected in Europe.

THE charming residence of Mr. and Mrs. Franklin Simon situated on the southeast corner of Via Bellaria and South Ocean Boulevard, purchased last season from Mr. Maurice Fatio and executed by him, is of predominating character and design of the Italian Florentine Rennaissance. The entire exterior is constructed in selected quarry key stone and the residence is noted for its spacious and yet compact planning throughout. The principal rooms are at an elevated level on Via Bellaria with the living room on the east and the beautifully planned dining room to the north. South of the living room is the conservatory, with windows on all sides and an old Spanish tile floor and Moorish wood ceiling of elaborate design. All the main rooms are afforded a vista of the patio.

Flanking the patio to the west of the living room is a colonnaded porch treated in solid columns of carved caps in eliptically shaped arches. The patio is paved in quarry key stone, moss and lichens having grown to the rough surface of the paving to give it an air of old world charm. Fine specimens of tropical foliage are planted on all four sides.

MRS. FRANKLIN SIMON

Treanor & Fatio, Architects —Photo by F. E. Geisler, A. R. P. S.

The entrance hall in the Franklin Simon residence is treated in painted fresco of archaic design combined with quarry key stone to give a new and fresh note as one ascends the few steps leading to the large living room.

News of the Skyways

MORE than 600 winter visitors per month are now traveling by air between the neighboring resorts of Miami and Nassau. This is practically double the air travel during the same period last year. This astonishing increase in the popularity of this air route is due primarily, of course, to the unique atmosphere and splendid recreation facilities of the noted British resort and the fact that Miami and Nassau are made suburbs of each other by the quick and reliable two-hour service rendered by the huge flying boats of the Pan American Airways System.

But winter travelers reporting enthusiastically regarding this modern service bring out another striking point, namely, the comfort and even luxury of the bright little trip in these modern flying palaces and the fascinating scenes which unfold below from the serene and sunny skyway.

Gliding out of the magnificent harbor which graces both the sister resorts, the passenger sees a marvelous panorama beneath him. The sun, the sea, the beaches and the keys fade back into the distance and the air traveler is out over the sparkling blue waters of the southern seas.

He is struck immediately, not only by the splendid seascape stretching out as far as the eye can see, but also by the beauties of the intense and vivid colors in the waters beneath.

The scene changes rapidly—for he is unconsciously traveling at one hundred miles per hour. It's like a vast motion picture show staged by nature with all her finest color effects found in the sea and sky. Travelers tell of the strange tints of coral and cream, and the silvery white of the sands underneath the water—the vivid yellows, glorious greens and brilliant blues, blending into every varied hue and tint, to the deepest purple.

And over waddling steamships that look so small,—over toy sailboats and fishing smacks, the traveler flashes, as he leans back in the comfort of his cushions. Then he sees the sponge beds, schools of tropical fish, fantastic keys including Bimini, Cat Cay, Virginia Key, off the gold coast of Miami. He gazes down at Andros Island, largest of the Bahamas group—at Morgan's Bluff, named for the hardy old pirate who, in olden days, buccaneered in the very waters seen below—for the traveler is flying over, between Nassau and Miami, a bit of the realm of the pirates of the old Spanish Main.

In two brief hours he has gone from the ultra-modern to the ancient and back again, as the big flying boat takes him into the blue waters of his destination where again he is surrounded by bathing beauties, millionaires, and automobiles.

Among prominent passengers using the Pan American Airways recently were Clifton Adams, National Geographic Society, Washington, D. C., Miami-Peurto Rico; from Miami to Havana and return; Mr. and Mrs. Pierre Dupont, of Wilmington, Del.; Kay Francis and Lily Damita of Hollywood; George and Ira Gershwin, composers of New York; Alfred Busby of Garden City, L. I., accompanied by Jack Townsend of Wilkes Barre; departing for Nassau and return; Henry S. Adams, editor Spur, magazine; Rockwell Kent, well known artist and designer of magazine covers and Mrs. Kent, of New York; accompanied by Mr. and Mrs. O. O. Freeman.

NEW COLONIAL HOTEL
► NASSAU ◄
Overnight *from* MIAMI

Premier resort hotel of the Bahamas. Center of Nassau's sparkling social life. Located on the shore of the beautiful harbor. Convenient to shops and all sports attractions. New, modern and fireproof. Accommodates five hundred guests. Almost everey room overlooks the sea. Metropolitan standards of service and cuisine. European plan rates begin at $6.

Luxurious Munson liners are scheduled to sail from Miami to Nassau every Saturday. One Way, $22.50; Round Trip, $40.00.

MUNSON STEAMSHIP LINES
28 Biscayne Blvd.- McAllister Hotel Bldg.-Phone. 2-6193

Yachts
In Palm Beach Waters

Listed as arriving in Palm Beach waters recently are the following yachts:

"Aquila," Mr. Fred Jensen, New York.
"Blue Lagoon," William McCoy, New Smyrna, Fla.
"Beeswing," II," Mr. Paul Moore, Palm Beach, Fla.
"Blue Heaven," W. W. Trimpi, Newark, N. J.
"Chippewa" (schooner), C. G. Borden, Falmouth, Mass.
"Chieftain," Mr. Albert B. Dick, Chicago.
"Edorea, III," Mr. and Mrs. Henry O. Rea, Pittsburgh.
"Elah," Mr. H. B. Hale, East Hartford, Conn.
"Flip," Mr. Otis Chadfield Taylor, New York.
"Lanakila," yacht, Mr. F. B. Lovejoy, New York.
"Leander," F. W. Vanderbilt, New York.
"Nawaja," Mr. H. S. Weatherby, Greenwich, Conn.
"Ocinara," Mr. Edwin G. Saunders, New York.
"Okalee," Dr. Dudley Roberts, New York.
"Sea Urchin," Mr. Paul C. Leatherman, Maplewood, N. J.
"Sidney," Dr. Roderick Terry, New York.
"Siesta," Mrs. John J. White, Atlantic City, N. J.
"San Souci," Mr. Edward G. Lauder, New York.
"Seaward," owned by Mr. Philip R. Mallory, Milton, N. Y.
"Serena, II," Mr. S. H. Spear, Mantoloking, N. J.
"Tupantod," Mr. and Mrs. C. M. Robinson, St. Marys, Md.
"Truelove," Col. Weller, Larchmont, N. Y.
"Vahdah," Mr. Howland Spencer, Crum Elbow, N. Y.
"Vagrant," T. S. Barr, New York.
"Verna," III," Mr. Alec Fisher, Detroit.
"Verusselle," Mr. and Mrs. J. R. Hopkins, New York.
"Viator," Dr. Maitland D. Alexander, Sewickley, Pa.

Cabana Row

WITH the season in full swing, the Poinciana-Breakers Beach continues to hold the center of the Palm Beach stage during the noontime hours. To the scores of spectators that gather each sunny morning, the hours spent on the sun-baked sands are replete with delight and their happiest memories of Palm Beach are always associated with the atmosphere of delightful informality so noticeable at this beach.

The long stretch of golden sands, dotted with gaily striped cabanas, awninged beach chairs and sun umbrellas, has been the scene of many enjoyable activities during the past few weeks.

With the inauguration of Cabana Row two winters ago, a new era in beach life at the Poinciana-Breakers Casino began. The promenade in front of the cabanas is a scene of animation at all hours as visitors stroll down to join their friends at these little houses by the sea.

Picnic luncheons served al fresco down on the sands, on the awninged porches or at the palm fringed terrace adjacent to the pool have added greatly to the pleasant afternoon beach hours and scarcely a day passes without several delightful luncheons being given by the cabana owners.

At the south end of the row are the cabanas of Mrs. Henry Morgan Tilford of "Oceanoc Cottage" on Breakers Walk, and Mrs. Henry Ellsworth Bemis of Lotus Cottage.

Mr. Arthur G. Hoffman of Orange and The Breakers has cabana number 3 for the month of March, and his daily guests include Mr. and Mrs. Lindley M. Hoffman and Miss Elise Giolitti.

Mr. and Mrs. Walter Hopkins of Baltimore and The Breakers, whose cabana is always the scene of gay gatherings during the noon hour, entertain there a great deal and among their guests usually are Miss Libby Young, Mr. and Mrs. John L. Clawson, Mr. du Pont, Dr. and Mrs. Arial W. George, Mrs. Elden Dewitt and Mrs. Minola Bryant.

Mr. and Mrs. Karl W. Corby of Washington, guests at The Breakers, and their young son, Karl Jr., and Mr. Corby's mother, Mrs. Charles I. Corby, have a cabana and spend hours each day enjoying the luxurious sunshine.

Colonel E. R. Bradley of the Lake Trail has taken cabana number 2 for his niece, Miss Peggy Bailey, and she is frequently joined by Miss Cornelia Prime and her parents, Mr. and Mrs. William A. Prime, Miss Edna Louise Mabee, Miss Ruth T. Wallace and Mr. and Mrs. John F. Murray.

—Photo by H. L. Walker.
MRS. EDWARD F. HUTTON AND MR. EDWARD T. STOTESBURY
at the Poinciana-Breakers Beach, where they were among judges of a beach-apparel contest.

Mrs. Charles E. Carpenter of Sea Breeze Avenue gives many luncheon parties at her cabana, and among her guests are usually noted Miss Florence Carpenter, Major and Mrs. A. Everly Carpenter, Mrs. Taylor Sheldon, Mrs. Charles R. Sherlock, Mrs. Mary Bingham Plunkett, Mr. William R. Ruland and Mr. R. Mitchell Sherlock.

Colonel and Mrs. Harold A. Braman of The Breakers season colony, have a cabana at the south end of the row, and are to be found there each sunny day. Mr. William G. Wilson of the Everglades Club and his son-in-law and daughter, Mr. and Mrs. Aldo Ermini, are frequent visitors.

Mr. and Mrs. Willis Sharpe Kilmer of Whitehall have cabana number 26, and members of their party who daily enjoy the sunshine at the beach include Mrs. A. E. Sharpe and Dr. and Mrs. W. D. Jack.

At the adjoining cabana, Mr. and Mrs. Jerome Horton of Sea Spray Avenue give many enjoyable luncheon parties, and a little further along the row, Mr. and Mrs. Charles M. Hall of El Bravo Way and Mr. and Mrs. Olaf N. Tevander of Barton Avenue occupy cabanas 20 and 21 respectively.

Mr. Adolph Lewisohn of New York, noted art patron and philanthropist, has cabana number 1; Mr. and Mrs. A. C. Pieper of The Breakers are at number 7; Mr. and Mrs. Joseph Paterno of New York and Whitehall are at number 23, and Mr. and Mrs. M. J. Tennes of Clarke Avenue have number 12-A.

Mr. and Mrs. Frank Kolb and Mr. and Mrs. Alfred Feltman of Clarke Avenue have had adjoining cabanas for the past three winters and give many delightful parties at the beach.

Another popular hostess of The Breakers colony is Mrs. George Shevlin of Brooklyn, who with her daughter, Miss Marion C. Shevlinfi often entertains Mr. and Mrs. Alfred T. Haenlein, of Whitehall, also Mrs. John Dorden and Mr. and Mrs. J. J. O'Brien of The Breakers.

A group of friends who have adjoining cabanas is composed of Mr. and Mrs. Henry E. Candler of Detroit, Mr. and Mrs. Eben H. Ellison of Newton, who spend many pleasant hours visiting to and fro.

Just a little further up the row is another coterie of intimate friends who have adjoining cabanas including Mr. and Mrs. Robert A. Kennedy, Mr. and Mrs. Thomas J. Shaw of The Breakers, and Mr. and Mrs. Marvin Hughitt of Sea Spray Avenue.

Miami Beach

CONTINUING at the same breathless pace that has made it one of the most memorable within Miami annals, the season at the Miami Biltmore Country Club entered upon its first spring month, March, with many outstanding events scheduled on the social and sports calendar. A triumvirate of important sports events on the Florida Year-Round Club's calendar for the first March fortnight includes, the Florida Year-Round Clubs' $5,000 Open Golf Championship, March 3, 4 and 5; a championship swimming and diving meet under the auspices of the Atlantic Seaboard Association of the Amateur Athletic Union, March 10 and 11, and the Miami Biltmore Amateur Invitation Four-Ball Tourney, March 8-12.

Interrupting the more informal social activities that are filling the early March calendar, a Bal Blanc will be given at the Miami Biltmore Country Club March 10 in honor of Colonel Henry L. Doherty, president of the Florida Year-Round Clubs, and Mrs. Doherty. To be staged in a resplendent setting of white and silver, the ball gives promise of being one of the most beautiful entertainments ever to be held in Miami. The long Spanish lounge of the Miami Biltmore Country Club will be hung with white and silver, and entertainers will wear costumes of the Louis Sixteenth period.

Miss Mary Fiers

of Oklahoma City, who won a number of blue ribbons with her thoroughbreds at the Miami Biltmore Horse Show, and "Sunny," survey the brilliant throng at the Horse Show Ball, a feature of which were stalls holding thoroughbreds in the lounge of the Miami Biltmore Country Club.

Expected to be one of the most colorful sports events of the present season, the Amateur Invitation Four-Ball Tourney will focus attention on the Miami Biltmore Country Club fairways during play, with an important gathering of the nation's best known amateurs doing battle for first honors. Among those expected to compete are Tommy Aycock and Jack Toomer, Jr., of Jacksonville, who will defend the title they won last year.

Weather ideal for angling has taken many visitors to the Key Largo Anglers Club during the week and a number of notable catches have been made. Aboard the yacht "Saucy Maiden," anchored in the waters off the club, Mr. and Mrs. J. J. Lannon, of Boston, made a record catch of grouper this week, the largest weighing 32½ pounds. Mrs. Henry L. Doherty gave a fishing party and luncheon there during the week for Judge and Mrs. Wade H. Ellis, of Washington; Mr. and Mrs. Harley P. Wilson, Alexandria, Va.; Mrs. William R. Huntington, of New York, and Mrs. Doris Wills, the party going to the club on the Huntington yacht, "Maribel."

Other visitors to the club during the week included Miss Isabelle Beer, who landed a 22-pound kingfish; Mr. and Mrs. George Beer, Howard Forbes, T. W. Decker, Herbert Mitler and Leon Ottinger, of New York; Mr. and Mrs. William Hunsuel, Mr. and Mrs. Oscar Onker, Mrs. Ella Meaden Martin and Miss Dorothy Martin and Miss Kara Meaden, of Cincinnati, O.; Mr. and Mrs. Joseph W. McLean, Philadelphia; Mr. and Mrs. George Ogden Hudson, Frederick W. Britton, of Mt. Kisco, N. Y., and Mrs. Austin D. Mattingly, Boston.

A unique society event, a fashion show in the Miami Biltmore Country Club pool, will center attention of the resort colony Saturday. A group of prominent maids and matrons will model the newest in spring modes on a float anchored in the big Spanish pool of the club. Hawaiian singers will contribute entertainment for the affair.

A group of socially prominent New Yorkers who arrived this week to remain at the Miami Biltmore Hotel during March includes Mr. John Conley, Mr. Edwin Jerome Conley, Miss Elise Conley and her guest, Miss Rita Davis. The Conleys have been coming to the hotel for a number of seasons.

Mr. and Mrs. William Luke, 2nd, of Tarrytown, N. Y., who are guests at the Miami Biltmore Hotel for several weeks, have entertained several times at the Biltmore Country Club. Dr. John Merriam, president of the Carnegie Institute of Washington, and Mrs. Merriam, are interesting guests at the Miami Biltmore Hotel. While in Florida Dr. Merriam is doing some research work at Vero Beach, where remains of prehistoric man were found last year, and also at the Carnegie base at Dry Tortugas.

Mrs. J. C. Hicks, Jr., of Pelham, N. Y., and little daughter, Mary Elizabeth, and Mrs. H. W. Harper, of Larchmont, N .Y., were attractive additions to the Miami Biltmore colony this week, and have been taking an active part in resort life since their arrival.

Frederic W. Drake, vice president of Harper's Bazaar, has been an interesting guest at the Miami Biltmore Hotel for the past week. Another outstanding figure in the magazine world at the Miami Biltmore has been H. S. Adams, editor of The Spur.

Judge Wade H. Ellis, former attorney general of Ohio and assistant to the attorney general of the United States during the Taft and Roosevelt administrations, and Mrs. Ellis,

have been guests of Colonel and Mrs. Doherty at the Miami Biltmore Hotel.

Miss Gladys Parker, whose "Flapper Fanny" sketches have brought her national fame, has been vacationing at the Miami Biltmore Hotel.

Henry Emerson North, of New York, well known insurance magnate, and Mrs. North, have been guests at the Miami Biltmore on their first trip to Florida. Another socially prominent New Yorker at the Miami Biltmore is Mrs. Hendrick R. Jolles, who expects to remain through March.

Mr. and Mrs. Joseph W. MacLean, of Philadelphia, are spending a fortnight at the Miami Biltmore.

Merlin H. Aylesworth, of New York, president of the National Broadcasting Company, and Mrs. Aylesworth, are guests at the Miami Biltmore Hotel for an indefinite stay.

* * * *

Mr. and Mrs. Charles A. Stone of New York, who recently arrived with their family at the Roney Plaza Hotel, were dinner hosts Wednesday in the terrace room of the hotel. In their party were Miss Janet Stone and Mr. and Mrs. Whitney Stone.

Mr. and Mrs. S. L. Bickford of New York had as their guests at dinner in the terrace room Miss Elizabeth Brinzer, C. Douglas Wheeler and Harold Bickford.

Mr. and Mrs. Edward F. Mallen of New York were other guests at dinner. Mrs. J. L. Fowler of New York was in the party given at the Beach and Tennis Club for M. Francis Ouimet by James Van Arsdale.

Included in another group as guests of Mr. and Mrs. H. B. Luhkist of New York were Miss Ann Newman of New York, Miss Mercedes Madrazo of Havana, and George Gershwin.

CAMMEYER—Hampton Arcade, Miami Beach

The MOST AMAZING VACATION EVER CONCEIVED

A program of Sports and Social Activity Never Before Attempted By any Resort.

A system of Free Guest Transportation to all Sports, Theatres, Shopping Districts and Every Point of Interest by Autogyro and Aerocar . . . Bringing the Biltmore Closer to Everything than any Other Hotel . . . establishing it definitely as the

CENTER OF THE WINTERTIME WORLD

No matter what your favorite sport or recreation, you'll come to the Miami Biltmore this year to find it at its best!

Golf? . . . Sarazen, Hagen, Brady, Costello and Eberhardt are your pros at the Biltmore Country Club. There's an important golf event every week.

Tennis? . . . You'll want to see or take part in the outstanding tournaments on the Biltmore Courts . . .and tune your game up with J. B. Maguire, noted Biltmore pro.

Do you ride? The Biltmore is unquestionably the center of southern equestrian interest with its thirty-five miles of bridle paths . . . its splendid horses and its sensational equestrian program of which the National Horse Show in February is a high light.

And so on down the list . . . every sport in which you're interested . . . either right here on the Biltmore estate, or brought to within a step from the lobby by the unique transportation system.

Socially there's something doing every day and night at the Biltmore. Good music, faultless cuisine, a staff that knows the "ins and outs" of entertainment . . . have made the Biltmore's dining room, its tea gardens and terraces the favorite spot of those who love to entertain and be entertained.

SCHEDULE OF RATES

AMERICAN PLAN

Single Room with Bath	$12 to $20
Double Room with Bath	$18 to $30
Sitting Room, Double Bedroom, Bath	$35 and up

EUROPEAN PLAN

Single Room with Bath	$ 5 to $10
Double Room with Bath	$10 to $16
Sitting Room, Double Bedroom, Bath	$25 and up

For Reservations Phone or Address
Marcel A. Gotschi, Managing Director

Miami Biltmore

CORAL GABLES . . . MIAMI, FLORIDA

Cottage Colony List

Adams, Mr. and Mrs. Charles P. ..... 133 Sea Spray Ave.
Adams, Mr. and Mrs. Edward E. B. ..... El Bravo Way
Addams, Mr. and Mrs. Robert Neff ..... 212 Worth Avenue
Agnew, Mr. and Mrs. C. R. ..... The Breakers Hotel
Albee, Mrs. Edward F. ..... *"Beaumere,"* 190 S. Ocean Blvd.
Albee, Mr. and Mrs. Reed ..... (Guest of Mrs. Edward F. Albee)
Alexander, Mr. and Mrs. Kenneth D. ..... El Vedado Lane
Alexander, Mr. and Mrs. James G. ..... *"Casa Giravento,"* Via La Selva
Alexander, Miss Betty ..... *"Casa Giravento,"* Via La Selva
Altman, Dr. and Mrs. M. ..... 212 Sea Spray Ave.
Ames, Mrs. Ward, Jr. ..... Barton Ave.
Amory, Miss Grace ..... *"Sea Side,"* Breakers Walk
Anderson, Miss M. Katharine ..... (Guest of Mr. and Mrs. E. M. Knowles)
Andrews, Mrs. M. W. ..... (Guest of Mr. and Mrs. Chas. M. Hall)
Anthony, Mr. and Mrs. Roscoe T. (Guests of Mr. and Mrs. L. S. Clarke)
Anderson, Mr. and Mrs. Ferdinand Valjean ..... 139 Worth Ave.
Ansley, Mr. and Mrs. Lewis ..... 290 Palm Beach Ave.
Astor, Mr. John Jacob ..... Banyan Road
Autermieth, Mrs. Charles (Guest of Mr. and Mrs. W. E. Moorehead)
Autermieth, Miss Clara Louise (Guest of Mr. and Mrs. W. E. Moorehead
Avedon, Mr. and Mrs. S. M. (Guests of Mr. and Mrs. Michael Sholtz)
Avedon, Mrs. N. J. ..... (Guest of Mr. and Mrs. Michael Sholtz)
Avery, Mrs. Katherine ..... Brazilian Court Hotel

—B—

Babbitt, Mr. and Mrs. Niles S. ..... Sea Spray Ave.
Bache, Mr. Jules S. ..... *"La Colmena,"* Barton Avenue
Backer, Mr. and Mrs. George ..... *"Casa Eleda,"* Ocean Blvd.
Bader, Mr. and Mrs. Louis F. S. ..... *"Puertas Viegas,"* S. Ocean Blvd.
Baker, Mr. Percy Bryant ..... (Guest of Mrs. Alexander A. McKay)
Baker, Miss Edith ..... (Guest of Mr. Charles A. Munn)
Balbach, Mrs. Edward ..... *"Balbrook South,"* N. Lake Trail
Bannon, Mr. Joseph D. ..... *"Trefontane,"* South Singer Place
Bannon, Mr. and Mrs. Joseph D., Jr. (Guests of Mr. Joseph Bannon)
Barbey, Mr. and Mrs. Pierre L. ..... S. Ocean Blvd.
Barklie, Mr. and Mrs. Archibald ..... *"Surf" Cottage,* Ocean Walk
Barritt, Mrs. Gabrielle F. ..... 318 Peruvian Ave.
Barry, Mrs. T. J. ..... 301 Sea Spray Ave.
Barnes, Mrs. Frances M. ..... 426 Sea Spray Ave.
Barnum, Mr. and Mrs. J. Hyde ..... Major Alley
Bates, Mrs. George Dennis (Guest of Mr. and Mrs. Robert C. Maxwell)
Bauer, Mrs. Jacob ..... (Guest of Mrs. Chas. Harrington Chadwick)
Bell, Mr. and Mrs. Alfred D. ..... 403 Coconut Row
Bell, Miss Martha ..... (Guest of Mr. E. M. Brelsford)
Bell, Miss Jessie ..... *"Fairview,"* 403 Sea Breeze Avenue
Bell, Dr. and Mrs. Robert B. H. ..... *"La Solano,"* Sea Spray Ave.
Bellamy, Maj. Ernest ..... (Guest of Mr. and Mrs. Herbert Pulitzer)
Belknap, Mr. Maitland ..... 5 Major Alley
Bemis, Mr. and Mrs. Henry E. ..... *"Lotus Cottage,"* Poinciana Grounds
Bennett, Mr. and Mrs. A. V. B. ..... *"Ocean Side,"* 129 Chilean Ave.
Bennett, Miss Alice B. ..... *"Shady Nook,"* 249 Royal Palm Way
Bennett, Mrs. Thomas L. ..... *"Casa Sonado,"* Via del Largo
Benney, Mr. and Mrs. George A. ..... (Guests of Mrs. Henry R. Rea)
Berberyan, Mr. Ohan S. ..... 335 Peruvian Ave.
Betz, Mr. and Mrs. Henry V. ..... Hammon Avenue
Bevan, Mr. and Mrs. James ..... 225 Chilean Ave.
Bibo, Mrs. M. ..... 222 Seminole Ave.
Bibo, Miss Carola ..... 222 Seminole Ave.
Biederwolf, Rev. and Mrs. William E. ..... 162 Chilean Ave.
Bill, Mr. and Mrs. Nathan D. ..... 124 Clarke Ave.
Billings, Miss Louise ..... (Guest of Mrs. Estelle Stine)
Bird, Miss Eleanor ..... (Guest of Mr. and Mrs. M. H. Nagel)
Bissell, Mr. and Mrs. Frank Harper ..... Via Kauffer
Black, Mr. and Mrs. J. H. ..... The Breakers Hotel
Blankford, Mr. and Mrs. Henry ..... Sea Spray Ave.
Bleil, Dr. Frederick ..... 250 Seminole Ave.
Blodgett, Mr. and Mrs. G. R. (Guests of Mayor and Mrs. J. Shepard, Jr.)

Brooks Brothers,
CLOTHING,
Men's Furnishings, Hats & Shoes

NEW YORK . BOSTON . NEWPORT

PLAZA BUILDING, PALM BEACH

Telephone, Palm Beach 2-1618

The
Brainard Lemon Collection
Presents

SILVER OF

PERIOD	MAKERS
JAMES II	THOMAS ASH
CHARLES I	WM. GAMBLE
CHARLES II	SAMUEL HOOD
QUEEN ANNE	PAUL LAMARIE
GEORGE I	PAUL STORR
II III IV	PETER-ANNE-WM. BATEMAN

Old Sheffield Plate

CANDLESTICKS	COFFEE SETS
CANDELABRA	TEA URNS
ENTREE DISHES	WINE COOLERS
TRAYS	PLATTERS

English Period Furniture

At Exceptional Prices

REPRESENTATIVE
LUCY LEMON JENKINS

CORNER COUNTY ROAD
AND BRAZILIAN AVE.

BY ORDER OF CREDITORS AN UNRESTRICTED

PUBLIC AUCTION

To Dispose of the Entire Stock of the House of

S. E. MUNYER

(BRABANT LINEN CORP.)
777 5th Ave. at 59th St., New York—Savoy Plaza Hotel

NOW IN PROGRESS

116 NORTH PALM BEACH AVENUE

COR. SUNSET AVE. PALM BEACH BLACK STARR & FROST BLDG.

And Continues Each Afternoon for Rest of this Week at 2:30

Finest Linens and Laces

MR. MUNYER HAS BEEN RECOGNIZED FOR 25 YEARS AS NEW YORK'S LEADING SPECIALIST IN LACES AND LINENS. HIS RICH STOCK INCLUDES LINENS FOR EVERY HOUSEHOLD NEED IN WIDEST QUALITY RANGE, FROM SIMPLE UTILITARIAN TO LOVELIEST MUSEUM PIECES—TABLE COVERS, LUNCHEON, TEA AND BREAKFAST SETS, NAPKINS, FINGER BOWL DOILIES, SHEETS, BEDSPREADS, HANDKERCHIEFS, TOWELS, BRIDAL VEILS AND ANTIQUE LACES, IN WIDEST SELECTION—ALL MUST BE SOLD TO THE HIGHEST BIDDERS — BY ORDER OF CREDITORS.

The auction is being conducted in Palm Beach at Mr. Munyer's request in order to afford his many patrons in Florida the opportunity to participate in the advantages of this sale.

PUBLIC EXHIBITION—Sat. 10:30 to 5:30 p. m. and 8 to 10 p. m.; Mon. 10:30 to 2 p. m.. Sale Starts Promptly 2:30

CO-TEMPORANEOUSLY THE ENTIRE STOCK OF THE HOUSE OF

Thomas Kirkpatrick, Inc.

Jewelers of Distinction for 75 Years

Formerly located at the Ritz Tower Building —57th St. and Park Ave., New York City

CONSISTING OF

Diamonds, Precious Stones, Pearls

WILL BE SOLD TO THE HIGHEST BIDDERS

THESE TWO DISTINCTIVE STOCKS HAVE BEEN PLACED IN CHARGE OF

"HAROLD A. BRAND"

OF ATLANTIC CITY

AUCTIONEER

AND WILL PERSONALLY CONDUCT EACH SALE

Bode, Mr. and Mrs. William F. ..... 324 Brazilian Avenue
Bode, Miss Pauline ..... 324 Brazilian Avenue
Bond, Mrs. A. Minford ..... *"Edgewood,"* North Lake Trail
Bond, Mr. Minford Wolcott ..... *"Edgewood,"* North Lake Trail
Borchard, Mrs. Samuel ..... 139 Sunrise Ave.
Borchard, Miss Evelyn ..... 139 Sunrise Ave.
Borchard, Mr. Stuart ..... 139 Sunrise Ave.
Bouchard, Mme. Mathilde ..... 297 Hibiscus Ave.
Bortz, Mr. and Mrs. Earl E. ..... *"Justrite,"* 231 Chilean Ave.
Bowers, Mr. and Mrs. William (Guests of Mr. and Mrs. H. H. Pennock)
Burden, Mr. James A., Jr. ..... (Guest of Mr. Richard B. W. Hall)
Bradley, Col. Edward R. ..... North Lake Trail
Bradley, Miss Mary ..... (Guest of Mrs. H. W. Hoover)
Bradstreet, Mr. and Mrs. L. A. ..... 251 Sunset Ave.
Bradstreet, Mr. and Mrs. B. M. ..... 251 Sunset Ave.
Brailey, Mrs. Orra L. ..... 240 Sea Breeze Avenue
Branch, Col. and Mrs. James R. ..... *"Abingdon,"* Jupiter, Fla.
Branch, Col. and Mrs. J. R. *"Abingdon-on-the-Loxahatchee,"* Jupiter
Branch, Mr. and Mrs. John Akin (Guests of Col. and Mrs. J. R Branch)
Branley, Miss Carolyn L. ..... 240 Sea Breeze Avenue
Brelsford, Mr. E. M. ..... 1 South Lake Trail
Brinton, Miss Kitty ..... (Guest of Mr. Edw. Lowber Walsh)
Brokaw, Mr. and Mrs. Clifford Vail ..... S. Ocean Blvd.
Bromfield, Mr. and Mrs. Charles ..... Worth Ave.
Brooks, Mrs. Reginald ..... 115 Royal Palm Way
Brooks, Mr. Reginald ..... 137 Peruvian Ave.
Brown, Mrs. Mary H. ..... 319 Brazilian Ave.
Brown, Mrs. Sherrod ..... (Guest of Mrs. Catherine M. Legget)
Brown, Mr. A. Raymond ..... 212 Australian Ave.
Brownell, Mrs. F. C. ..... 340 Coconut Row
Bruns, Mr. and Mrs. Harry R. ..... 250 Sunrise Ave.
Brush, Mrs. Hamilton ..... Olympia Beach Inn
Brush, Miss Priscilla ..... Olympia Beach Inn
Bryant, Mr. and Mrs. Edward F. ..... 434 Sea Spray Ave.
Bryan, Mrs. Mary H. ..... 319 Chilean Ave.
Bryant, Mrs. Minola ..... (Guest of Mrs. Elden C. DeWitt
Bryden, Mr. and Mrs. John Robert ..... *"Villa Dolce,"* Clarendon Ave.
Buck, Mr. and Mrs. Glenn, ... 430 Australian Ave.
Buhl, Mr. and Mrs. Theodore D. ..... S. Ocean Blvd.
Burke, Mr. Randolph F. ..... 150 Chilean Ave.
Burkhardt, Mr. and Mrs. Louis H. ..... 242 Sea Spray Ave.
Bunker, Mr. and Mrs. Eugene ..... 121 Australian Ave.
Burrell, Miss Anna ..... 168 Sea Breeze Ave.
Burrell, Miss Katherine ..... 168 Sea Breeze Ave.
Buss, Mr. and Mrs. Walter H. ..... 234 Seminole Ave.
Butler, Mr. and Mrs. James ..... 246 Seminole Ave.
Butler, Mr. Theodore ..... (Guest of Mr. and Mrs. James Butler)
Butler, Mr. John R. ..... Sunrise Ave.
Butler, Mr. Lawrence Smith ..... (Guest of Mrs. Willey Lyon Kingsley)
Butterfield, Mr. and Mrs. J. H. ..... (Guests of Mrs. Estelle Stine)

—C—

Caldwell, Mrs. Harry ..... 311 Sunset Ave
Calley, Mr. and Mrs. Clarence W. ..... 135 Hammon St.
Cameron, Mr. and Mrs. Charles Ewing ..... 124 Brazilian Ave.
Candler, Mr. and Mrs. Henry E. ..... The Breakers Hotel
Carey, Mr. and Mrs. Frederic Foster ..... 145 Sea Spray Ave.
Carey, Mr. and Mrs. Walter L. ..... 218 Barton Ave.
Carey, Mr. and Mrs. George H. (Guests of Mr. and Mrs. F. F. Carey)
Carleton, Mr. and Mrs. Richard High, Jr. ..... El Bravo Way
Carpenter, Mrs. Charles E. ..... 146 Sea Spray Avenue
Carpenter, Miss Florence ..... 146 Sea Spray Avenue
Carpenter, Maj. and Mrs. A. E. (Guest of Mrs. Charles E. Carpenter)
Carr, Mr. and Mrs. Charles H. ..... 335 N. Coconut Row
Carroll, Mr. and Mrs. Charles W. ..... 230 Peruvian Ave.
Carter, Mr. and Mrs. A. P. ..... 432 Brazilian Ave.
Carter, Miss Alta ..... 432 Brazilian Ave.

The placid waters of Lake Worth are the scene of much activity of aerial as well as water craft.

Chadwick, Mrs. Charles Harrington ..... *"Villa Today,"* Via Bellaria
Charles, Mr. Ernest ..... *"Casa Beata,"* El Brillo Way
Chandler, Mr. and Mrs. B. *"The Plantation,"* Wells Rd. æ N. Lake Trail
Chase, Mrs. Charles C. ..... Via del Mar
Cheeks, Mrs. Edith ..... Phipps Plaza
Chisholm, Mr. George E. ..... The Breakers Hotel
Christenson, Mr. and Mrs. W. L. *"Cobblehurst,"* 427 Australian Ave.
Christopher, Miss Alice Jane ..... (Guest of Mr. and Mrs. E. M. Knowles)
Clarke, Mr. and Mrs. Louis S. ..... 6 South Lake Trail
Clarke, Mr. and Mrs. James King ..... *"Utsee Wewa,"* N. Lake Trail
Clarke, Mrs. Desmond ..... (Guest of Mrs. Jerome Horton)
Clarke, Mr. and Mrs. Frederick (Guests of Mr. and Mrs. C. D. Smithers)
Clawson, Mr. and Mrs. John L. ..... 117 Brazilian Ave.
Clements, Mr. and Mrs. Howard (Guests of Mr. and Mrs. K. G. Smith)
Clayton, Mr. and Mrs. Benjamin R. ..... 311 Sunset Ave.
Cleveland, Dr. Clement ..... *"Casa Clementia,"* Singer Place
Cleveland, Mrs. Clement, Jr. ..... (Guest of Dr. Clement Cleveland)
Cleveland, Mr. Robert ..... (Guest of Dr. Clement Cleveland)
Clifford, Mr. and Mrs. George B. ..... The Breakers Hotel
Clifton, Mr. and Mrs. John M. ..... 130 Worth Ave.
Cluett, Miss Nellie A. ..... (Guest of Mrs. H. Ashton Henry)
Cluzelle, Mr. and Mrs. Aene ..... 239 Australian Ave.
Cobb, Mrs. Duane ..... 401 Australian Ave.
Cobb, Mr. Mortimer H. ..... 401 Australian Ave.
Coburn, Mr. and Mrs. Frank ..... 4 Major Alley
Cofer, Dr. and Mrs. Leland Eggleston ..... 141 Barton Ave.
Cook, Mr. George ..... (Guest of Mr. Alexander C. Yarnall)
Cole, Miss Alize ..... 231 Peruvian Ave.
Cole, Mrs. Daisy H. ..... 231 Peruvian Ave.
Cole, Mrs. Samuel ..... 335 Sea Breeze Ave.
Connell, Miss Margaret ..... (Guest of Mr. and Mrs. E. T. Stotesbury)
Conners, Mr. and Mrs. M. S. ..... 266 Atlantic Ave.
Copp, Mr. and Mrs. C. Wesley ..... Worth Ave.
Copp, Mr. and Mrs. Carlton ..... 1 Via Parigi
Cortelyou, Mr. and Mrs. B. W. (Guests of Mr. and Mrs. K. D. Alexander)
Connelly, Mrs. Lawrence ..... (Guest of Mrs. H. W. Hoover)
Conklin, Mr. and Mrs. O. F. ..... 212 Australian Ave.
Conway, Mrs. Robert ..... 246 Seminole Ave.
Cowell, Mr. and Mrs. Thomas R. ..... *"Mi Estrellita,"* El Vedado Lane
Cowell, Mrs. Elizabeth ..... *"Mi Estrellita,"* El Vedado Lane
Cram, Mr. George E. ..... 256 Worth Ave.
Crawford, Mrs. William L. ..... (Guest of Mrs. Francis M. Barnes)
Creary, Mr. Harry Lee ..... *"Shady Nook,"* Royal Palm Way
Crighton, Mrs. Mary ..... (Guest of Mr. and Mrs. McVay Lindsay)
Crocker, Mr. and Mrs. Frank L. ..... (Guests of Mr. Richard B. W. Hall)
Croker, Mrs. Bula E. ..... *"Wigwam,"* S. Ocean Blvd.
Cromwell, Mr. James H. R. ..... *"Malmaison,"* N. Lake Trail
Cross, Mr. and Mrs. John W. (Guests of Mr. and Mrs. E. S. Moore)
Crowley, Miss Margaret ..... (Guest of Mrs. James H. Kennedy)
Crowley, Miss Mary ..... (Guest of Mrs. James H. Kennedy)
Crozer, Mr. Edward ..... (Guest of Mr. and Mrs. Joel White Massie)
Cunningham, Mr. and Mrs. R. G. ..... The Breakers Hotel
Cunningham, Mr. and Mrs. F. ..... (Guest of Mr. and Mrs. A. B. Dick)
Curley, Mrs. Edmund ..... (Guest of Mrs. Trimble de Roode)
Curry, Mrs. Henry M. ..... (Guest of Mr. and Mrs. Edward F. Hutton)
Curtin, Lieut. and Mrs. Lawrence W. (Guests of Col. Raymond DuPuy)

—D—

Dana, Mrs. John E. ..... 436 Royal Palm Way
Darr, Mrs. Chester F. ..... (Guest of Mr. and Mrs. Franklin P. Eastman)
Darrah, Mrs. Robert H. ..... 264 Seminole Ave.
Dart, Miss Charlotte ..... (Guest of Mr. and Mrs. John B. Gallagher)
Dasso, Mr. and Mrs. J. S. ..... 339 Sea Spray Ave.
Davies, Mr. and Mrs. Oscar G. ..... 128 Australian Ave.
Davis, Mrs. John W. ..... (Guest of Mr. and Mrs. C. M. Stecker)
Davis, Mr. and Mrs. Joseph (Guests of Mr. and Mrs. H. C. Phipps)
Davidova, Mme. Lucia ..... (Guest of Miss Alice DeLamar)
Daus, Mr. and Mrs. John J. ..... 236 Australian Ave.
Dayton, Mr. and Mrs. John H. ..... 345 Brazilian Ave.
Dayton, Miss Jessie E. ..... 231 Australian Ave.
de Aguirre, Mrs. Virginia ..... *"Casa Florencia,"* S. Ocean Blvd.
de Landa, Mr. Jose ..... (Guest of Mr. and Mrs. John N. Willys)
de Roode, Mrs. Trimble ..... Worth Avenue
Deakin, Mrs. Earl H. ..... *"Moonbeam Villa,"* 400 Sea Breeze Ave.
De Lamar, Miss Alice ..... S. Ocean Blvd.
Deland, Mr. and Mrs. C. E. (Guests of Mayor and Mrs. John Shepard)
Demarest, Mr. John M. ..... Hypoluxo, Fla.
DeMesa, Miss Constance ..... The Breakers Hotel
Dennison, Miss Ruth ..... (Guest of Dr. and Mrs. Edward Martin)
Denison, Mrs. John Hopkins, Jr. (Guest of Mr. and Mrs. Paul Moore)

D'Esterre, Mr. and Mrs. Louis....343 Royal Palm Way
Dee, Mr. and Mrs. John Gaylord....301 Chilean Ave.
DeWitt, Mrs. Elden C....*"Casa Cora,"* Via del Mar
Dick, Mrs. William....Banyan Road
Dick, Mr. John Henry....Banyan Road
Dick, Mr. William K., Jr....Banyan Road
Dickoff, Mr. and Mrs. Joseph....220 Australian Ave.
Dickson, Mr. and Mrs. Frank P. (Guests of Mr. and Mrs. O. G. Davies)
Dietsch, Mr. C. Percival....330 Peruvian Ave.
Dietsch, Mr. and Mrs. William....177 Main Street
Dietz, Mrs. John E....*"Casa del Greco,"* El Bravo Way
Dixon, Mr. E. Allen....156 Sea Breeze Ave.
di Zoppola, Countess Edith (Guest of Mr. and Mrs. Harrison Williams)
Dobyne, Mr. and Mrs. George A....*"Casa Beata,"* El Bravo Way
Dodsworth, Miss Alice....315 Clarke Ave.
Dodsworth, Miss Mary....315 Clarke Ave.
Doe, Dr. and Mrs. John Watson....143 Seminole Ave.
Dolge, Mr. and Mrs. Karl....Sea Breeze Ave.
Donnelly, Mr. and Mrs. Cecil G....211 Park Ave.
Donnelly, Dr. and Mrs. W. S....223 Sunset Ave.
Donnelly, Mrs. Nellie....*"El Retiro,"* S. Ocean Blvd.
Douglas, Mr. and Mrs. J. Gordon....Phipps' Plaza
Douglas, Mr. and Mrs. J. G., Jr. (Guests of Mr. and Mrs. J. S. Phipps)
Douglas, Mr. William H....The Breakers Hotel
Dow, Dr. and Mrs. Edmund LeRoy....*"Casa Pequena,"* 8 Golf View Rdl
Drake, Mrs. Virginia Lee....Oleander Ave.
Drake, Miss Eleanor G....173 Sunset Ave.
Dunkle, Mr. and Mrs. David Forest....1 South Lake Trail
Dupee, Mr. and Mrs. Charles....235 Brazilian Ave.
Du Puy, Mr. Raymond....413 Royal Palm Way
Dunkin, Mrs. Byron....*"La Solano."* Sea Spray Ave.
Durant, Mr. and Mrs. T. W. (Guests of Mr. and Mrs. E. H. Hutton)
Dyer, Mr. and Mrs. T. J....417 Sea Breeze Ave.
Dyer, Miss Beatrice....417 Sea Breeze Avenue
Dyer, Miss C. Agnes....(Guest of Mrs. E. Gray Pendleton)
Dyett, Miss Charlotte V. A....(Guest of Mrs. W. L. Kingsley)

—E—

Early, Mr. James....(Guest of Mr. and Mrs. John F. Murry)
Eckman, Mr. W. W....141 Australian Ave.
Edmundson, Mrs. Florence....(Guest of Mrs. Bula Croker)
Eddy, Mr. and Mrs. George Albert....164 Sea Spray Ave.
Edwards, Mr. and Mrs. C. S. (Guests of Mr. and Mrs. F. S. Wheeler)
Elder, Mrs. E. T....(Guest of Mr. and Mrs. W. C. Powers)
Ellison, Mr. and Mrs. Eben H....The Breakers Hotel
Elmore, Mrs. Edwin W....(Guest of Mrs. H. Ashton Henry)
Ehinger, Mr. and Mrs. Edward A. *"Winsome Villa,"* 352 Australian Ave.
Elliott, Mrs. John....*"Ocean View,"* Worth Avenue
Emerson, Miss Florence,....139 Sea Breeze Ave.
Emery, Mr. and Mrs. James R....323 Sea Spray Avenue
Emery, Miss Jane....323 Sea Spray Avenue
Emery, Mrs. Cornell....329 Australian Ave.
English, Miss Beatrice....(Guest of Mr. and Mrs. E. T. Stotesbury)
Erb, Miss Daisy....263 Park Place
Erbstein, Mrs. Charles....123 Australian Ave.
Erhart, Mr. and Mrs. C. Huntington....Phipps Plaza
Essley, Mr. and Mrs. E. L....315 Sea Spray Ave.
Eustis, Mr. George....(Guest of Mr. and Mrs. Frank Gould)

—F—

Fahy, Mr. W. J....The Breakers Hotel
Fagan, Mr. and Mrs. W. A....431 Australian Ave.
Fatio, Mr. and Mrs. Maurice....Via del Mar
Fayne, Mr. and Mrs. James A....The Breakers Hotel
Feitner, Mrs. Quentin F....*"Casa Invierno,"* S. Ocean Blvd.
Fell, Miss Dorothy R....214 Chilean Ave.
Feltman, Mr. and Mrs. Alfred....255 Clarke Ave.
Fenton, Mrs. A. E....143 Root Trail
Field, Mr. Norman....(Guest of Mr. and Mrs. Herbert Pulitzer)
Finney, Mr. and Mrs. Edward....Delray
Finney, Mr. Benjamin....(Guest of Mr. John Sanford)
Fiske, Mr. and Mrs. Elliott W....153 Australian Ave.
Fitz Gerald, Mrs. Harold....*"Wave Crest,"* Breakers Row
Ford, Mrs. John W....(Guest of Mr. and Mrs. J. D. Shroder)
Forrester, Mr. and Mrs. William W....The Breakers Hotel
Fraley, Mr. and Mrs. George K....237 Brazilian Avenue
Francis, Miss Dorothy....(Guest of Mrs. John Cary Spring)
Frank, Mrs. S. M....255 Sunset Ave.
Frazier, Mr. and Mrs. Frank Duff....115 S. Ocean Blvd.
Freiberg, Mr. Michael....(Guest of Mr. and Mrs. T. D. Buhl)
Frelinghuysen, Mrs. Theodore....*"Southways,"* Barton Ave.
Frelinghuysen, Mr. and Mrs. Peter H. B....El Bravo Way
Frelinghuysen, Mr. George G., Jr.,....El Bravo Way

—G—

Gale, Mr. and Mrs. H. E....The Breakers Hotel
Galloway, Mr. John Mercer....218 Sea Spray Ave.
Galloway, Mrs. John Walter....218 Sea Spray Ave.
Gallagher, Miss Anne....209 Royal Palm Way
Gallagher, Mr. and Mrs. James....228 Worth Avenue
Gallagher, Mr. and Mrs. J. B. (Guests of Mr. and Mrs. J. G. Alexander)
Gardella, Mr. and Mrs. David....430 S. Ocean Blvd.
Garmany, Mr. and Mrs. H. H....The Breakers Hotel
Gaston, Mrs. John....(Guest of Mrs. Lucius Pond Ordway)
Gates, Mr. and Mrs. Samuel....Everglades Ave.
Gay, Mr. Frank....234 Australian Ave.
Gedney, Judge and Mrs. Jerome D....*"Manalapan,"* Boynton, Fla.
Geer, Mr. and Mrs. Harvey G....151 Chilean Ave.
Geer, Mr. and Mrs. William Clarke....Hobe Sound
Geiger, Mr. and Mrs. Alexander....210 Dunbar Road
Geist, Mr. and Mrs. Clarence....Boca Raton Club
Gelhard, Mrs. Jessie....311 Sunset Ave.
Gibbons, Capt. and Mrs. John H....215 Sea Spray Ave.
Gibson, Mr. and Mrs. W. R....445 Brazilian Ave.
Giffert, Mrs. Sarah E....*"Sara-Dan,"* 314 Chilean Ave.
Gilman, Miss Carrie A....240 Chilean Ave.
Giannini, Mr. and Mrs. A. P....The Breakers Hotel
Girvin, Miss Georgena....Brazilian Court
Glidden, Mr. and Mrs. Francis K....140 Royal Palm Way
Glidden, Mrs. Frederick A....*"La Casita,"* 315 Sea Breeze Ave.
Glover, Mr. and Mrs. G. Horton....*"Nido de Amor,"* El Brillo Way
Good, Mr. Michael....(Guest of Mr. and Mrs. Leonard M. Thomas)
Goodlet, Mr. and Mrs. Constantin R....4 Via Parigi
Goodwin, Mr. and Mrs. T. Budd....145 Peruvian Ave.
Goodwin, Mr. and Mrs. Henry (Guests of Mr. and Mrs. L. F. S. Bader)
Gordon, Miss Ruth....132 Seminole Ave.
Gordon, Miss Myna....132 Seminole Ave.
Gordon, Miss Laura....132 Seminole Ave.
Gould, Mr. and Mrs. Frank....*"Villa Charita,"* Jungle Road
Gouled, Mr. and Mrs. Felix....138 Chilean Ave.
Grace, Miss Louise N....*"Villa Tranquillo,"* S. Ocean Blvd.
Grady, Mr. and Mrs. Charles B....Boca Raton Club
Graham, Mrs. Miriam B....Spanish Provincial Apts.
Gray, Mr. and Mrs. Austin....Royal Palm Way
Gregory, Mr. and Mrs. John C....313 Clarke Avenue
Grote, Mr. and Mrs. Richard M....417 Sea Breeze Avenue
Guyol, Miss Louise H....*"Ocean View,"* Worth Avenue

—H—

Hall, Mr. and Mrs. Charles M....252 El Bravo Way
Hall, Mr. and Mrs. Clarence....114 Sea Spray Avenue
Hall, Mr. Richard B. W. Hall....*"Louwana"*, S. Ocean Blvd.
Hall, Mr. and Mrs. William C....321 Brazilian Ave.
Hall, Miss Edith....321 Brazilian Ave.
Hall, Miss Noel....321 Brazilian Ave.
Hall, Miss Virginia....(Guest of Mr. and Mrs. Clarence Hall)
Hambleton, Mrs. T. Edward (Guest Mr. and Mrs. Edward F. Hutton)
Hammill, Mrs. Caleb W....(Guest of Mrs. Harold Fitz Gerald)
Hanlon, Mr. and Mrs. E. J....(Guests of Mr. and Mrs. J. G. Dee)
Hanlon, Miss Leone....(Guest of Mr. and Mrs. John Gaylord Dee)
Hanlon, Mrs. Edna....(Guest of Mr. and Mrs. John Gaylord Dee)
Hansen, Mr. Albert R....430 Australian Ave.
Hanson, Mr. and Mrs. John J....156 Clarke Avenue
Hard, Mr. Anson W....134 Chilean Ave.
Harding, Mr. and Mrs. William G....441 Sea Spray Ave.
Hardy, Mr. and Mrs. Arthur J....Hibiscus Ave.
Harkins, Mr. and Mrs. G. B....443 Chilean Ave.
Harris, Mr. and Mrs. John F....El Bravo Way
Harris, Mrs. Urban....(Guest of Mrs. Earl H. Deakin)
Harrison, Mrs. La Grave....233 Clarke Ave.
Harrison, Major Pryce....(Guest of Mr. and Mrs. Herbert Pulitzer)
Harrison, Miss Lucy B....(Guest of Mr. and Mrs. John B. Gallagher)
Harvie-Aitken, Miss Alexandra (Guest of Mr. and Mrs. T. R. Cowell)
Hayes, Mr. and Mrs. Charles M....*"Villa Charme"* 256 S. Ocean Blvd.
Hauser, Mr. and Mrs. Casper....265 Coconut Row
Havens, Mrs. Elizabeth....143 Root Trail
Havens, Mrs. J. T....143 Root Trail
Havemeyer, Mrs. Harrison (Guest of Mr. and Mrs. Howland Spencer)
Hearst, Mrs. Wm. Randolph (Guest of Capt. and Mrs. R. A. Wilson)
Hemphill, Mr. and Mrs. C. L. (Guests of Dr. and Mrs. Frederick Ream)
Henderson, Mrs. A. D....305 Hibiscus Ave.
Henry, Mrs. H. Ashton....N. Lake Trail

Henry, Miss Madeleine A. ... N. Lake Trail
Herendeen, Mr. and Mrs. Charles ... 217 Clarke Ave.
Herendeen, Mr. and Mrs. Frederick ... South Ocean Blvd.
Hessner, Mrs. C. H. ... (Guest of Mr. and Mrs. Frank Mann)
Hicks, Mr. and Mrs. E. W. ... Brazilian Ave.
Hickey, Mr. and Mrs. Edward J. ... *"Casa Blanca,"* 146 Sunset Ave.
Higgins, Mrs. William ... (Guest of Mrs. Edward P. Kennedy)
Higson, Mrs. B. ... 340 Coconut Row
Hilborn, Mr. and Mrs. Jerome ... 150 Sea Spray Ave.
Hinde, Mr. and Mrs. Henry J. ... The Breakers Hotel
Hinman, Mrs. Bertrand C. ... (Guest of Mr. and Mrs. J Terry West)
Hirsch, Mr. and Mrs. Lewis I. ... 211 Peruvian Ave.
Hodges, Mrs. Glenn ... 306 Worth Ave.
Hodgkins, Mr. and Mrs. H. R. ... 264 Sunset Ave.
Hoffman, Mr. and Mrs. Frank E. ... 127 Peruvian Ave.
Holbrook, Mr. and Mrs. W. H. ... 120 Everglades Avenue
Hollander, Mrs. Clarke ... (Guest of Mr. T. C. Hollander)
Hollander, Mr. Theodore C. ... *"Villa Muriel,"* El Vedado Lane
Holden, Mr. Milton W. ... (Guest of Mr. and Mrs. Harrison Williams)
Hopkins, Mr. and Mrs. Walter ... The Breakers Hotel
Houghton, Mr. Arthur ... 220 Clarke Avenue
House, Mr. and Mrs. Joseph S. (Guests of Mr and Mrs. Seth Wheeler)
Houssairie, Miss Germaine Fautrad de la (Guest of Mme. B. Yovin)
Housman, Mr. and Mrs. Frederick A. ... 235 Dunbar Road
Hood, Mrs. Henry C. ... 342 Coconut Row
Hood, Miss Margaret ... 342 Coconut Row
Hood, Miss Helen ... 342 Coconut Row
Holmes, Mrs. Olive ... 251 Coconut Row
Homer, Mr. and Mrs. Sidney ... 364 South Ocean Blvd.
Homan, Mrs. Rudolph ... 130 Brazilian Ave.
Hoover, Mrs. Herbert W. ... Banyan Road
Hoover, Miss Jane ... Banyan Road
Horrigan, Mr. John ... (Guest of Mrs. James H. Kennedy)
Hornblower, Mr. and Mrs. Daniel ... Boca Raton Club
Horton, Mr. and Mrs. Jerome ... 315 Sea Spray Ave.
Horowitz, Mr. and Mrs. L. J. ... South Ocean Blvd.
Hyde, Major and Mrs. S. J. ... 121 Australian Ave.
Hubbard, Major and Mrs. Elisha Dyer ... El Brillo Way
Hudson, Mr. and Mrs. A. L. ... 242 Chilean Ave.
Hudson, Miss Genevieve ... 242 Chilean Ave.
Hughitt, Mr. and Mrs. Marvin ... Clarke Ave.
Huntley, Mr. and Mrs. William (Guests of Mr. and Mrs. J. L. Clawson)
Husson, Dr. and Mrs. B. F. ... 242 Wells Road
Hutchison, Mr. Joseph C. ... 216 North Ocean Blvd.
Hutchinson, Mr.and Mrs. S. E. (Guests Mr. and Mrs. E. T. Stotesbury)
Hutton, Mr. and Mrs. Edward F. *"Mar-a-Lago,"* S. Ocean Boulevard

—I—

Imbs, Mrs. Angela ... 359 Sea Spray Ave.
Imbs, Mrs. J. F. ... 359 Sea Spray Ave.
Irwin, Mr. John B. ... Brazilian Court Hotel

—J—

Jacobs, Mr. and Mrs. Alexander W. ... *"De Rae Do,"* Miraflores Drive
Jackson, Mr. John ... (Guest of Mr. and Mrs. Frank D. Frazier)
Janney, Mr. and Mrs. Walter Coggeshall *"Casa dei Leoni,"* Worth Ave.
Jarvis, Mr. and Mrs. W. B. *"Casa Briza La Mar,"* 442 Sea Spray Ave.
Jay, Mrs. John ... *"El Seville,"* Chilean Ave.
Jenkins, Mr. and Mrs. H. Johnston ... 165 Brazilian Ave.
Johnson, Mr. and Mrs. Gus ... *"Twin Palms,"* 225 Australian Ave.
Johnson, Mrs. R. O. ... 165 Sea Spray Ave.
Johnson, Mr. and Mrs. Frederick ... Via Bellaria
Johnson, Miss Antoinette ... Via Bellaria
Johnston, Mr. and Mrs. Drew ... 326 Sea Breeze Avenue
Johnston, Mr. Drew, Jr. ... 326 Sea Breeze Avenue
Johnston, Mrs. William R. (Guest of Mr. and Mrs. Drew Johnston)
Jones, Mr. and Mrs. L. Quentin ... 116 Sea Breeze Ave.
Jordan, Mr. Elmer ... 2 S. Lake Trail
Jordan, Mr. P. G. ... *"Satinwood Cottage,"* S. Lake Trail
Johannes, Mrs. Andreas ... (Guest of Mr. W. L. Koehne)
Jones, Mrs. H. Lawrence (Guest of Mr. and Mrs. John L. Robertson)
Jordahn, Mr. and Mrs. Gus ... 125 Hammon Ave.
Judson, Mr. and Mrs. Arthur ... *"Figulus,"* S. Ocean Blvd.

—K—

Kagan, Mr. S. W. ... 209 Clarke Ave.
Kahle, Mr. and Mrs. R. L. ... The Breakers Hotel
Kane, Mr. and Mrs. P. J. ... The Breakers Hotel
Katzinger, Mrs. Arthur ... *"Grant Villa,"* El Brillo Way
Kaveny, Miss Mildred ... (Guest of Mrs. Frank Speno)
Kay, Mr. and Mrs. Alfred G. ... *"Casa Ananda,"* S. Ocean Blvd.
Kay, Mrs. Frederick G. ... S. Palm Beach Ave.
Keep, Mr. and Mrs. Oliver T. ... 252 Sea Spray Ave.
Keiffer, Mr. and Mrs. W. B. (Guests of Mr. and Mrs. E. E. B. Adams)
Keim, Mr. George ... The Breakers Hotel
Kelley, Mr. and Mrs. Joseph J. ... 340 Coconut Row
Kemp, Mr. Howard ... (Guest of Mrs. F. D. Quigley)
Kendall, Mr. Messmore, Jr. ... *"Mahawata,"* S. Ocean Blvd.
Kendall, Miss Florence Messmore ... *"Mahawata,"* S. Ocean Blvd.
Kendall, Miss Susan Mason ... *"Mahawata,"* S. Ocean Blvd.
Kendall, Mr. and Mrs. Messmore ... *"Mahawata,"* S. Ocean Blvd.
Kendall, Mrs. Nell ... 2 S. Lake Trail
Kennedy, Mr. and Mrs. R. A. ... The Breakers Hotel
Kennedy, Mrs. James ... *"Kenlewmai,"* Clarke Ave.
Kennedy, Mr. and Mrs. Joseph P. ... 220 Clarke Avenue
Kent, Mr. and Mrs. A. Atwater *"Ocean View" Cottage*, Breakers Row
Kent, Mr. A. Atwater, Jr. ... *"Ocean View" Cottage*, Breakers Row
Kennedy, Mr. and Mrs. James (Guests of Mr. and Mrs. John F. Murry)
Kennelly, Maj. and Mrs. William ... (Guests of Mr. Joseph Bannon)
Kenny, Mr. and Mrs. William F. ... *"Neptuno,"* S. Ocean Blvd.
Kenny, Miss Genevieve ... *"Neptuno,"* S. Ocean Blvd.
Kenny, Miss Mary ... *"Neptuno,"* S. Ocean Blvd.
Kerr, Mr. and Mrs. E. Coe (Guests of Mr. and Mrs. C. D. Smithers)
Khodjaeff, Mr. Boris de ... (Guest of Miss Alice DeLamar)
Kibbe, Mrs. W. E. ... *"Kibbe Villa,"* 227 Sunset Ave.
Kiger, Mr. and Mrs. Thomas R. ... 411 Brazilian Ave.
King, Mr. and Mrs. John C. ... 214 Chilean Ave.
Kingsland, Mr. George ... (Guest of Mr. and Mrs. Frank D. Frazier)
Kingsley, Mrs. Willey Lyon ... *"La Billucia,"* S. Ocean Blvd.
Kirkton, Mr. and Mrs. J. F. ... *"Bon Air,"* 258 Sunset Ave.
Kirby, Mrs. Allan P. ... *"Casa Soleada,"* Via del Mar
Klapp, Mr. and Mrs. Eugene ... (Guests of Mr. and Mrs. J. H. Phipps)
Klein, Mr. Emil ... (Guest of Mr. and Mrs. J. H. Marx)
Klein, Miss Marie ... (Guest of Mr. and Mrs. J. H. Marx)
Knapp, Mr. and Mrs. Edgar B. ... 118 Australian Ave.
Knowles, Mr. and Mrs. Edwin M. ... *"Villa Choira,"* S. Ocean Blvd.
Koehne, Mr. William L. ... *"Jungle Nest,"* S. Ocean Blvd.
Koehne, Mr. and Mrs. John W. L. ... *"Jungle Nest,"* S. Ocean Blvd.
Kohl, Mrs. Henry ... 211 Dunbar Road
Kolb, Mr. and Mrs. Frank ... *"Casa Lonal,"* 225 Clarke Avenue
Kossoff, Mr. and Mrs. Julius ... Chilean Ave.
Kroger, Mr. and Mrs. Bernard H. ... *"Villa Sueno,"* Brazilian Ave.

—L—

La Bonte, Mrs. Harold ... 323 Chilean Ave.
Lambert, Mrs. Charles ... 132 Royal Palm Way
Lambert, Mr. Charles W., Jr. ... (Guest of Mrs. Charles W. Lambert)
Lanfranchi, Mr. and Mrs. Eugene P. ... 256 Worth Ave.
Langdon, Dr. and Mrs. Roy (Guests of Dr. and Mrs. D. J. McCarthy)
La Rose, Col. A. W. ... (Guest of Col. Raymond Dupuy)
Lauder, Mr. and Mrs. Edwin G. ... (Guests of Mrs. E. F. Albee)
Lauer, Mr. and Mrs. Theodore A ... El Bravo Way
Lawrence, Mr. and Mrs. Richard Hoe ... 309 Barton Ave.
Law, Miss Gladys ... (Guest of Mr. and Mrs. James Butler)
Lee, Mr. Ralph ... Phipps Plaza
Leonard, Mr. and Mrs. John I. ... 291 Hibiscus Ave.
Leeds, Mr. and Mrs. Walter Scott ... 10 S. Lake Trail
Leffler, Mrs. Lillian ... (Guest of Mr. and Mrs. Frank Mann)
Legget, Mrs. Catherine M. ... S. Palm Beach Ave.
Lehrenkrauss, Mrs. B. Boynton ... Major Alley
Leidy,Mr. and Mrs. Carter R. (Guests of Mr. and Mrs. L. E. Woodhouse)
LeRoy, Mrs. McKay ... The Breakers Hotel
LeRoy, Mr. Stuyvesant ... 455 Brazilian Ave.
Lewis, Mr. and Mrs. Ralph ... Everglades Ave.
Lewis, Mr. and Mrs. M. W., Jr. ... 439 Sea Spray Avenue
Lewisohn, Mr. Frederick ... (Guest of Mr. and Mrs. Henry Seligman)
Liese, Mr. and Mrs. Oscar ... 329 Sea Breeze Avenue
Lightner, Mrs. R. E. ... 135 Worth Ave.
Lindley, Mr. Charles ... (Guest of Mr. and Mrs. Frank D. Frazier)
Lindsay, Mrs. Helen K. ... 426 Australian Ave.
Lindsay, Mr. and Mrs. McVay ... 448 Australian Ave.
Livermore, Mrs. Nettie ... *"Satinwood Cottage,"* 2 South Lake Trail
Lockhart, Mr. and Mrs. C. O. ... 142 Sea Breeze Ave.
Loewenstein, Mr. and Mrs. L. ... (Guests of Mrs. Estelle Stine)
Long, Mrs. Charles B. ... *"La Casetina,"* 346 Sea Spray Ave.
Lothrop, Mrs. Eben White (Guest of Mr. and Mrs. Jerome Wideman)
Lovering, Mrs. Richard ... (Guest of Mr. and Mrs. John Cary Spring)
Luke, Mr. and Mrs. David L. ... The Breakers Hotel
Luke, Mr. and Mrs. William A. ... The Breakers Hotel
Lyman, Mr. and Mrs. Charles Frederick ... 118 Sunset Ave.
Lyons, Mr. and Mrs. W. H. ... 315 Barton Ave.

—M—

Mabee, Mrs. D. W. ..... The Breakers Hotel
Mackie, Mrs. Norman S. ..... (Guest of Mr. and Mrs. E. S. Moore)
Macomber, Mr. Frank Gair ..... *"Ka-Jee,"* 118 Sunset Ave.
Macomber, Mrs. Frank Gair, Jr. ..... 118 Sunset Avenue
Magee, Mrs. Rosalie Stewart ..... 10 Via Parigi
Maher, Mr. and Mrs. Thomas ..... 229 Chilean Ave.
Mahoney, Mrs. C. T. ..... 141 Hammon Ave.
Major, Mr. and Mrs. Howard ..... *"The Vicarage,"* N. Lake Trail
Maltby, Mrs. Monroe ..... (Guest of Mrs. La Grave Harrison)
Mann, Mr. and Mrs. Frank ..... 449 Peruvian Ave.
Manning, Mr. and Mrs. Charles ..... 153 Clarke Ave.
Marston, Mrs. Howard F. ..... 350 Sea Breeze Ave.
Martin, Dr. and Mrs. Edward ..... 140 Everglades Ave.
Martin, Mrs. Bradley ..... *"Villa Artemis,"* N. Palm Beach Ave.
Martin, Mr. H. Townsend B. ..... *"Villa Artemis,"* N. Palm Beach Ave.
Martin, Mr. J. William Y. ..... 150 Chilean Ave.
Mason, Mrs. George ..... 429 Australian Ave.
Massey, Mr. and Mrs. Chas. F. (Guest of Com. and Mrs. V. B. Ward)
Marx, Mr. and Mrs. Jacob H. ..... 130 Chilean Ave.
Massie, Mr. and Mrs. Joel White ..... *"El Nido,"* 320 Chilean Ave.
Maurocordato, Mr. and Mrs. Alexander ..... 347 Sea Breeze Ave.
Maxwell, Mr. and Mrs. R. C. ..... 131 Clarke Avenue
Melrose, Miss Grace ..... (Guest of Mr. and Mrs. G. C. Williams)
Mendel, Mr. and Mrs. Joseph ..... 400 Sea Spray Ave.
Menko, Mrs. Etta G. ..... Via Parigi
Merriam, Dr. and Mrs. G. B. ..... 328 Australian Ave.
Mesker, Mr. and Mrs. George Luke ..... *"La Fontana,"* S. Ocean Blvd.
Meredith, Mr. and Mrs. Roy Brodhead ..... (Guests of Mrs. C. C. Chase)
Meyer, Mr. and Mrs. David ..... Biltmore Apts.
Miller, Mrs. Raymond ..... 154 Worth Ave.
Miller, Mr. and Mrs. William H. ..... 322 Australian Ave.
Miller, Mr. and Mrs. Oscar ..... 209 Sea Spray Ave.
Miller, Mrs. Franklin W. ..... 158 Sea Spray Ave.
Miller, Miss Atheline Morton ..... (Guest of Mrs. Ward Ames, Jr.)
Miserocchi, Mrs. Teresita ..... Sunset Ave.
Mitchell, Mr. Jack ..... 250 Sunrise Ave.
Mitchell, Miss Zepha ..... 240 Australian Ave.
Moody, Mr. and Mrs. H. S. ..... The Breakers Hotel
Moore, Mr. and Mrs. W. J. ..... (Guest of Mrs. Chas. H. Randle)
Montgomery, Mrs. William R. (Guest of Mr. and Mrs. J. H. Barnum)
Moran, Mrs. Joseph ..... Dunbar Road
Moore, Dr. and Mrs. W. S. ..... 104 N. Palm Beach Ave.
Moore, Mr. and Mrs. Edward Small ..... *"Sin Cuidado,"* S. Ocean Blvd.
Moore, Mr. and Mrs. Paul ..... *"Colledo Hueco,"* S. Ocean Blvd.
Morris, Bishop and Mrs. J. C. (Guests of Mr. and Mrs. S. J. Tucker)
Moorehead, Mr. and Mrs. Walter Elden ..... Hammon Ave.
Morrison, Dr. and Mrs. Charles C. ..... 177 Clarke Ave.
Morrow, Mr. and Mrs. R. T. ..... The Breakers Hotel
Moyer, Mr. John (Guest of Mr. and Mrs. Peter H. B. Frelinghuysen)
Muir, Mrs. Malcolm ..... 321 Brazilian Avenue
Munn, Mr. Gurnee ..... (Guest of Mr. Charles A. Munn)
Munn, Mr. Charles A. ..... *"Casa Amado,"* North Palm Beach Ave.
Munn, Miss Mary ..... (Guest of Mr. Charles A. Munn)
Munn, Miss Frances Drexel ..... (Guest of Mr. Charles A. Munn)
Munn, Mr. Noel ..... (Guest of Mr. Charles A. Munn)
Murray, Mr. and Mrs. John F. ..... *"Trailside,"* North Ocean Blvd.
Myers, Mr. Charles R. ..... 10 S. Lake Trail
Myers, Mr. John (Guest of Mr. and Mrs. Peter H. B. Freelinghuysen)

—Mac—

MacDougall, Mr. and Mrs. Arthur ..... *"Green Villa,"* Worth Ave.
McKim, Mr. and Mrs. Robert ..... (Guests of Mr. John Sanford)
McLaughlin, Mrs. Frederick (Guest of Mr. and Mrs. Arthur S. Roche)
MacNicol, Mr. and Mrs. Roy ..... Spanish Provincial Apts.

—Mc—

McAnerny, Mrs. Marshall ..... (Guest of Mr. and Mrs. Jerome Hilborn)
McCarthy, Mr. and Mrs. George T. ..... 151 Royal Palm Way
McCarthy, Mr. and Mrs. George, Jr. ..... Royal Palm Way
McCann, Mr. E. F. ..... Golf View Rd.
McCann, Miss Helena ..... Golf View Rd.
McCarthy, Dr. and Mrs. Daniel J. ..... *"Blarney,"* S. Ocean Blvd.
McCook, Mrs. John J. ..... *"Whitehouse,"* Ocean Blvd.
McCulloch, Mr. and Mrs. David H. ..... El Brillo Way
McKay, Mrs. Alexander A. ..... *"La Casita,"* Via Bellaria
McKenna, Mr. and Mrs. E. R. ..... *"East Wind,"* 206 Dunbar Road
McKinlock, Mr. and Mrs. G. Alexander ..... *"Casa Alejandro,"* Vita Serena
McLain, Mrs. Alice ..... 264 Sunset Ave.
McMillan, Mrs. N. A. ..... Singer Place
McSweeney, Mr. and Mrs. Henry ..... The Breakers Hotel

"Follow Through on Beauty Care"

advises

HELENA RUBINSTEIN
Leading Beauty Authority

"When you are playing the Beauty Course," says this world-famous Beauty Scientist, "you must follow through on every detail of your daily beauty care. Your score must be *above* par if you want to win!"

It is just as important to have expert instruction in Beauty as in Golf. More important — for your happiness and success! Helena Rubinstein knows, from study and practical experience, just what YOU need to make your beauty care complete. Let her tell you how to prevent or correct sallowness, freckles, or swarthy tan; how to preserve the fine texture and smoothness of skin-youth; how to accent your beauty with smart, pure-tone cosmetics.

ON THE FAIRWAY!
(Daily Beauty Care)

PASTEURIZED BLEACHING CREAM — a super-cleanser that removes impurities, erases fatigue lines; bleaches. 75; 1.00

YOUTHIFYING TISSUE CREAM — a rich, nourishing herbal cream that keeps the tissues elastic, youthful. Conquers signs of age! 1.00; 2.00

BEAUTIFYING SKINFOOD — Clears, purifies and bleaches. Rouses the circulation, stimulates the skin to new beauty. 1.00; 2.50

SKIN TONING LOTION — refreshingly cool; closes the pores, tones and firms the skin. May serve as a powder base too. 1.25

THE 19th HOLE!
(Personality Makeup)

HELENA RUBINSTEIN ROUGES AND LIPSTICKS — a special Waterproof Rouge en Creame for sports. Vivid, youthful shades for leisure hours, including the new Red Poppy. Automatic and Chatelaine Lipsticks—1.00

HELENA RUBINSTEIN'S POWDERS—Sunproof Powder is especially blended to protect the skin from over-exposure. Smooth, clinging Powder in exquisite shades. The new Peachbloom is universally becoming. 1.00; 1.50; 3.00

Sold at Leading Department Stores and Drug Stores Everywhere

helena rubinstein

LONDON 8 EAST 57th STREET, NEW YORK PARIS

BY APPOINTMENT TO
H. R. H. THE PRINCE OF WALES

After 6 P. M.

To a man who appreciates the keen pleasure of the utmost in evening dress, the Izod Shop within our Fifth Avenue Store is a treasure house.

Here he will find the finest shirts, ties, hose, jewelry and other accessories from this world-famous hosier and shirtmaker.

Izod Silk Waistcoat. Backless. Birds-eye pattern. $25

Mail orders promptly and intelligently filled

ROGERS PEET COMPANY

In New York: Broadway at Liberty, Warren, 13th and 35th Streets and Fifth Avenue at 41st Street

In Boston: Tremont at Bromfield

CLEMATIS AT OLIVE

Complete Fiduciary Administration of Trusts and Estates

CENTRAL FARMERS' TRUST COMPANY
West Palm Beach

—N—

Nagel, Mr. and Mrs. M. H. ..... Atlantic Ave.
Nagel, Miss Dorothy ..... Atlantic Ave.
Neff, Mr. and Mrs. Frank ..... (Guests of Mr. and Mrs. F. E. Hoffman)
Nenninger, Mrs. Oscar A. ..... (Guest of Mrs. Edward Balbach)
Neubauer, Mr. and Mrs. Frank ..... 265 Chilean Ave.
Neumann, Mr. and Mrs. George A. *"Casa Pascadero,"* 141 Chilean Ave.
Newcome, Mr. and Mrs. William A. ..... 429 Australian Ave.
Nicolai, Mrs. George H. ..... *"Casa Bella,"* 10 Golf View Road
Nichols, Mrs. Charles ..... (Guest of Mr. and Mrs. H. H. Work)
Nichols, Mrs. Morton C. ..... (Guest of Mrs. John E. Dietz)
Nicholson, Mr. and Mrs. R. C. ..... 232 Australian Ave.
Nietert, Dr. H. L. ..... The Breakers Hotel
Noble, Mr. and Mrs. J. H. ..... 134 Sea Breeze Ave.
Noll, Mrs. William Guy (Guest of Bishop and Mrs. Nathaniel Thomas)
Norment, Mrs. Harry ..... (Guest of Mrs. Peyton J. Van Rensselaer)
Norris, Mr. and Mrs. James King ..... El Brillo Way
Norris, Mr. and Mrs. Edward (Guests of Mr. and Mrs. J. K. Norris)
Noyes, Mr. and Mrs. Frank ..... El Brillo Way
Nutting, Mr. and Mrs. Ellis Z. ..... *"Nuestro Paradiso,"* S. Ocean Blvd.

—O—

Oakes, Mr. and Mrs. Harry ..... 131 Barton Ave.
Oakfort, Mr. and Mrs. Edward ..... (Guests of Mrs. Edw. F. Albee)
O'Brien, Mr. and Mrs. Thomas J. ..... Worth Avenue
O'Brien, Mr. and Mrs. J. J. ..... The Breakers Hotel
O'Day, Mr. and Mrs. John ..... Vita Serena
O'Donnell, Mr. and Mrs. C. O. (Guests of Mr. and Mrs. J. G. Douglas)
O'Gorman, Mr. Thomas, Jr. ..... 301 Hibiscus Ave.
O'Gorman, Mr. and Mrs. Thomas A. ..... 301 Hibiscus Ave.
O'Neill, Mr. and Mrs. Henry J. ..... 428 Chilean Ave.
O'Neil, Miss Anne ..... (Guest of Mr. and Mrs. A. H. Sperl)
Ordway, Mr. and Mrs. Lucius Pond ..... Banyan Road
Orr, Mrs. Eleanor ..... 155 Sea Breeze Ave.
Osborn, Mr. and Mrs. James ..... 235 Atlantic Ave.
Osborne, Mrs. Andrew M. ..... Worth Avenue
Owens, Mr. and Mrs. James M., Jr. *"Broadlawn,"* 200 Brazilian Ave.

—P—

Pagel, Mrs. Alida ..... (Guest of Mrs. Frances M. Barnes)
Paige, Mr. Douglas W. ..... (Guest of Mrs. Dodge Sloane)
Paisley, Mr. J. K. ..... (Guest of Mrs. Jerome Horton)
Paley, Mrs. Jacob ..... *"El Palmar,"* 376 S. Ocean B'vd.
Paley, Mr. and Mrs. Samuel ..... 158 Dunbar Road
Pantuckoff, Mr. Igor O. ..... Worth Ave.
Pantuckoff, Col. and Mrs. Oleg I. ..... Worth Ave.
Patterson, Mrs. M. S. ..... 225 Sea Spray Ave.
Patterson, Mr. and Mrs. Thomas G. ..... 226 Sea Spray Ave.
Parkhouse, Mr. and Mrs. Percival ..... (Guests of Mr. J. M. Demarest)
Peed, Mrs. L. D. ..... 242 Sunset Ave
Pell, Mrs. William W. ..... 256 Worth Ave.
Pell, Miss Katharine ..... 256 Worth Ave.
Pell, Miss Dorothy ..... 256 Worth Ave.
Pendleton, Mrs. E. Gray ..... *"Reverie,"* South Lake Trail
Pennock, Mr. and Mrs. H. Hardcastle ..... 137 Sea Spray Ave
Pettengill, Mrs. Irving W. ..... Brazilian Ave.
Phenix, Mr. and Mrs. Paul ..... (Guests of Mrs. Daniel Willard, Jr.)
Philipp, Mrs. M. Bernard ..... (Guest of Mrs. Alexander A. McKay)
Phillips, Mrs. Sheridan ..... 206 Sea Spray Ave.
Phillips, Mr. and Mrs. W. L. ..... 212 Australian Ave.
Phillips, Mr. Alexander ..... The Breakers Hotel
Phipps, Mr. and Mrs. John S. ..... *"Casa Bendita,"* N. Ocean Blvd.
Phipps, Mr. Michael ..... *"Casa Bendita,"* N. Ocean Blvd.
Phipps, Mr. and Mrs. Howard ..... Ocean Blvd., Gulfstream
Phipps, Mr. and Mrs. John H. ..... North Ocean Blvd.
Phipps, Mr. and Mrs. Henry Carnegie ..... *"Heamaw,"* S. Ocean Blvd.
Phipps, Miss Sonia ..... *"Heamaw,"* S. Ocean Blvd.
Phipps, Miss Audrey ..... *"Heamaw,"* S. Ocean Blvd.
Pierson, Mrs. L. B. ..... (Guest of Judge and Mrs. Jerome D. Gedney)
Piers, Mr. and Mrs. Sidney G. ..... 177 Sunset Ave.
Pieper, Mr. and Mrs. A. C. ..... The Breakers Hotel
Pietsch, Mrs. Harold ..... (Guest of Mr. and Mrs. Arthur L. Whitmer)
Piper, Mrs. Janet ..... 214 Chilean Ave.
Piper, Miss Lillias ..... 214 Chilean Ave.
Pietsch, Mrs. Harold ..... (Guest of Mr. and Mrs. A. L. Whitmer)
Pitts, Mrs. Leanna ..... Vineta Hotel
Plankinton, Mrs. William Woods ..... *"Casa del Ensuenos,"* Lake Trail
Plankinton, Miss Elise ..... *"Casa del Ensuenos,"* Lake Trail
Plummer, Mr. and Mrs. Howard A. ..... 235 Sea Spray Ave.
Plunkett, Mrs. Mary Bingham ..... The Breakers Hotel
Pohlhaus, Mrs. Walter C. (Guest of Mr. and Mrs. John L. Robertson)

Poke, Mrs. Mary ..... (Guest of Mrs. Joseph Moran)
Pomeroy, Mr. and Mrs. Arthur.... (Guests of Mrs. La Grave Harrison)
Post, Mr. and Mrs. Nelson, 2nd. ..... Sunset Avenue
Powell, Mr. and Mrs. James J. ..... 211 Peruvian Ave.
Powell, Mr. and Mrs. Walter ..... 245 Dunbar Road
Powers, Mr. and Mrs. Walter C. ..... 245 Dunbar Road
Pratt, Mr. Alexander Dallas Bache.... (Guest of Mr. and Mrs. A. D. Bell)
Preece, Mr. and Mrs. Godfrey S., Jr. ..... Gulf Stream
Procter, Mr. and Mrs. Rodney ..... Banyan Road
Prudden, Mr. and Mrs. Paul Peter ..... 171 Clarke Ave.
Prufrock, Mr. and Mrs. Harry ..... The Breakers Hotel
Pulitzer, Mr. and Mrs. Herbert ..... *"Sea Side,"* Breakers Walk

—Q—

Quigley, Mrs. Frank ..... *"El Sueno,"* Miraflores Drive
Quinn, Mr. and Mrs. Porte F. ..... *"Casa Chica,"* El Brillo Way
Quinn, Mr. and Mrs. E. V. ..... 170 Barton Ave.

—R—

Randle, Mr. Hanson F. ..... 159 Sunset Ave.
Randle, Mrs. C. H. ..... 159 Sunset Ave.
Randolph, Mrs. Edward ..... *"Balbrook South,"* N. Lake Trail
Rane, Mr. and Mrs. Ainsworth ..... 102 Peruvian Ave.
Rauh, Mr. and Mrs. Ernest (Guests of Mr. and Mrs. Alexander Jacobs)
Rea, Mr. and Mrs. Henry Oliver ..... (Guest of Mrs. Henry L. Rae)
Rea, Mrs. Henry R. ..... *"Logamar,"* S. Ocean Blvd.
Ream, Dr. and Mrs. Frederic F. ..... 157 Brazilian Ave.
Reed, Mrs. Charles ..... *"Villa Joan,"* 159 Sea Spray Ave.
Reese, Mr. and Mrs. Claude D. ..... 230 Brazilian Ave
Reese, Mrs. H. D. ..... The Breakers Hotel
Rehfuss, Dr. and Mrs. M. E. (Guest of Mr. and Mrs. E. T. Stotesbury)
Reinhard, Mr. and Mrs. W. F. ..... 231 Sea Spray Ave.
Reeves, Mr. Edward, J. ..... 306 Worth Ave.
Reynolds, Mr. and Mrs. Wiley R. ..... *"La Solano,"* S. Ocean Blvd.
Rich, Mr. and Mrs. Geo. T. ..... 200 El Bravo Way
Rich, Mr. and Mrs. Elmer ..... 200 El Bravo Way
Richards, Mrs. Frederick Lloyd ..... (Guest of Mr. Jules Bache)
Richards, Miss Muriel Bache ..... (Guest of Mr. Jules Bache)
Richardson, Mr. and Mrs. Walter S. ..... 441 Sea View Ave.
Richman, Mr. and Mrs. William H. ..... The Breakers Hotel
Riddle, Mrs. Samuel D. ..... The Breakers Hotel
Ritchie, Col. E. I. ..... 443 Sea View Ave.
Ritchie, Miss Doris ..... 443 Sea View Ave.
Ritchie, Miss Helen ..... 443 Sea View Ave.
Ritchie, Miss Jean ..... 443 Sea View Ave.
Roberts, Mr. and Mrs. Caryl.... (Guests of Mr. Edward Lowber Welsh)
Roberts, Mrs. Edward ..... *"Reef Cottage,"* Breakers Row
Robertson, Mr. and Mrs. John L. ..... 140 Sea Breeze Ave.
Robertson, Miss Dell ..... 140 Sea Breeze Ave.
Robertson, Miss Kathryn ..... 140 Sea Breeze Ave.
Robertson, Miss Elsie Jayne ..... 140 Sea Breeze Ave.
Robbins, Mrs. Frederick B. ..... N. Ocean Blvd.
Robinson, Mr. and Mrs. Edward W. ..... N. Ocean Blvd.
Robinson, Mrs. H. E. ..... 344 Coconut Row
Roche, Mr. and Mrs. Arthur Somers ..... 511 Via Bellaria
Roddy, Mr. aand Mrs. Edward U. ..... 137 Peruvian Ave.
Roos, Mr. and Mrs. H. E. ..... 235 Chilean Ave.
Roosa, Mr. and Mrs. F. T. ..... *"El Ruisenor,"* 124 Sea Breeze Ave.
Rosenfeld, Mr. Harry ..... 247 Sunset Ave.
Rosson, Mr. and Mrs. Stuart G. ..... The Breakers Hotel
Rowles, Mrs. E. Preston ..... (Guest of Mr. and Mrs. O. N. Tevander)
Rucker, Mrs. Edward W. ..... (Guest of Mrs. H. Ashton Henry)
Ruland, Mr. William H. ..... Wells Road
Russell, Mrs. C. P. ..... The Breakers Hotel
Russell, Miss Lucia ..... The Breakers Hotel
Russell, Mrs. George ..... (Guest of Miss Alice Stafford)
Rutherfurd, Mr. and Mrs. John M. L. ..... 325 Sea Spray Ave.
Ryan, Mr. Ralph T. ..... (Guest of Mr. and Mrs. Jerome D. Gedney)
Ryan, Mrs. Allan A., Jr. ..... (Guest of Mr. Richard B. W. Hall)

—S—

Samuels, Mrs. Leon ..... 170 Barton Ave.
Sanford, Mr. John ..... *"Villa Marina,"* N. Ocean Blvd.
Sanford, Miss Sarah Jane ..... *"Villa Marina,"* N. Ocean Blvd.
Sanford, Mr. and Mrs. Francis B. ..... (Guests of Miss F. M. Stowers)
Sawyer, Mr. and Mrs. Homer Eugene ..... 125 Australian Ave.
Sawyer, Mr. and Mrs. Phil H. ..... 114 Clarke Ave.
Sayad, Dr. and Mrs. William ..... 5 Golf View Road
Schenck, Mrs. Lilly E. ..... 141 Australian Ave.
Scher, Dr. Bertha ..... (Guest of Mr. and Mrs. Samuel Scher)
Scher, Mr. and Mrs. Samuel ..... S. Ocean Blvd.

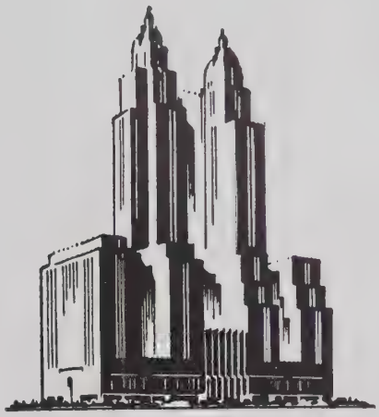

To step from your train to the very center of smart New York life, is what staying at The Waldorf means. Thus, even a short trip becomes an event. Rooms, in charming taste and perfectly appointed. Delectable food. Service, unobtrusive but instantly responsive, to give you personal, individual attention always.

THE

WALDORF

ASTORIA

PARK AVENUE · 49TH TO 50TH STS · NEW YORK

HOTEL MARGUERY

270 PARK AVE. *at* 47th ST.
NEW YORK CITY
WICKERSHAM 2-9000

SINGLE ROOMS $4 and up
With bath
DOUBLE ROOMS 5 and up
(Twin Beds) bath
SUITES . . . 10 and up
Living room, bedroom and bath

Restaurant
MARGUERY
NEW YORK'S MOST EXCLUSIVE
RENDEZVOUS FOR DINING
ERCOLE MARCHISIO
Director

Schoonmaker, Mr. and Mrs. John S. ..... 130 Everglades Ave.
Scott, Mr. and Mrs. Carl ..... 110½ North Palm Beach Ave.
Scott, Mr. and Mrs. E. H. ..... 146 Royal Palm Way
Scott, Mr. C. H. ..... The Breakers Hotel
Scrogin, Mr. and Mrs. George B. ..... *"Glad Rest Villa,"* 121 Worth Ave.
Schmidt, Mr. and Mrs. F. J. ..... *"Vista-y-Lago,"* 251 Peruvian Ave.
Schilingsfurst, Princess Chlodwig Hohenlohe (Guest of Mr. C. A. Munn)
Sears, Mrs. Zenas ..... (Guest of Mr. T. C. Hollander)
Seeburg, Mrs. Justus P. ..... 345 Australian Ave.
Seeburg, Mrs. N. Marshall ..... (Guest of Mrs. Justus Seeburg)
Seligman, Mr. and Mrs. Henry ..... *"Casa Mia,"* Sunset Avenue
Seelmann, Mr. and Mrs. F. G. ..... *"Villa,"* Jungle Road
Selvage, Miss Katharine H. ..... (Guest of Mr. and Mrs. H. C. Phipps)
Sharp, Mr. and Mrs. Roy L. (Guests of Mr. and Mrs. Charles M. Hall)
Shaughnessy, Mr. and Mrs. Frank ..... *"Villa Felicia,"* 110 Clarke Ave.
Shay, Dr. and Mrs. Edward (Guests of Mr. and Mrs. T. A. O'Gorman)
Sheafer, Mr. and Mrs. A. W. ..... The Breakers Hotel
Shepard, Mayor and Mrs. John, Jr. ..... *"Casa del Pastor,"* 127 Dunbar Rd
Shearson, Mr. and Mrs. Edward ..... *"Villa Flora,"* Dunbar Road
Sherlock, Mrs. C. R. ..... The Breakers Hotel
Sherlock, Mr. R. Mitchell ..... (Guest of Mr. Wm. Ruland)
Shevlin, Mrs. George C. ..... The Breakers Hotel
Shevlin, Miss Marion ..... The Breakers Hotel
Sholtz, Mr. and Mrs. Michael ..... *"El Paraiso,"* N. Lake Trail
Shroder, Mr. and Mrs. James D. ..... 147 Sea Spray Ave.
Simon, Mr. and Mrs. Franklin ..... 260 S. Ocean Blvd.
Skiff, Mr. and Mrs. Frank Vernon ..... *"Marcheta,"* El Brillo Way
Skinner, Mr. George ..... The Breakers Hotel
Skitt, Mr. Alfred ..... N. Ocean Blvd.
Slater, Mrs. E. Hope G. ..... *"Casabiela,"* N. Ocean Blvd.
Slater, Mrs. H. Nelson ..... (Guest of Mrs. Dodge Sloane)
Sloane, Mr. Clarence, ... Phipps Place
Sloane, Mrs. Dodge ..... *"Concha Marina,"* S. Ocean Blvd.
Smith, Mr. and Mrs. Roger W. ..... 234 Brazilian Ave.
Smith, Mr. and Mrs. H. Halpine ..... 325 Chilean Ave.
Smith, Mr. and Mrs. Kenneth G. ..... *"Pino Torcido,"* Via del Mar
Smith, Mr. and Mrs. Massie Edward ..... 218 Peruvian Ave.
Smith, Mr. and Mrs. Avy B. ..... 419 Sea Spray Ave.
Smith, Mrs. Elizabeth ..... 263 Park Ave.
Smith, Mr. and Mrs. R. A. C. ..... The Breakers Hotel
Smith, Mrs. Shevlin ..... 214 Chilean Ave.
Smith, Mr. and Mrs. Lewis (Guests of Mr. and Mrs. Monty J. Tennes)
Smith, Mr. and Mrs. Willard F. (Guests of Mr. and Mrs. R. Procter)
Smithers, Mr. and Mrs. Christopher D. ..... *"Pelican Point,"* Delray
Smylie, Mr. Charles A., 3rd (Guest of Dr. and Mrs. E. LeRoy Dow)
Snow, Mr. Chester, Jr. ..... (Guest of Mrs. Peyton Van Rensselaer)
Sobel, Mr. and Mrs. Leon ..... 319 Sea Spray Avenue
Solberg, Mrs. George F. ..... 139 Worth Ave.
Sory, Dr. and Mrs. Bailey B., Jr. ..... 222 Sea Spray Ave.
Southard, Mr. and Mrs. Townsend L. ..... *"Hayseeds,"* Chilean Ave.
Southard, Mr. and Mrs. David L. ..... 139 Peruvian Ave.
Southworth, Mrs. R. A. ..... 256 Worth Ave.
Sparks, Mr. and Mrs. C. F. ..... *"Villa Siesta,"* 431 Australian Ave.
Speidel, Mr. and Mrs. Joseph ..... *"Casa Joseito,"* S. Ocean Blvd
Spencer, Mr. and Mrs. Howland ..... *"Kawita Cottage,"* Breakers Walk
Speno, Mrs. Frank ..... 323 Chilean Ave.
Speno, Mr. Thomas ..... 323 Chilean Ave.
Sperl, Mr. and Mrs. A. H. ..... Jungle Road
Spingold, Mr. and Mrs. Nathan B. ..... 152 Wells Road
Spring, Mr. and Mrs. John Carey ..... *"Wewoka,"* Breakers Row
Stafford, Miss Alice ..... *"Villa Clair,"* Peruvian Ave.
Stahl, Mr. and Mrs. Otto ..... The Breakers Hotel
Stair, Mrs. Edward D. ..... *"Casa Bella,"* 10 Golf View Road
Staples, Mr. and Mrs. A. L. ..... *"El Contento,"* 21 Royal Palm Way
Stecker, Mr. and Mrs. C. M. ..... 306 Coconut Row
Steele, Mr. and Mrs. John N. ..... 2 Golf View Road
Stehli, Mr. and Mrs. Emil J. ..... *"Villa Bellaria,"* Via Bellaria
Stevens, Mr. and Mrs. Robert ..... (Guests of Mrs. Dodge Sloane)
Stevens, Mr. and Mrs. William ..... Sunset Ave.
Stewart, Mrs. James ..... (Guest of Mrs. William Woods Plankinton)
Stewart-Richardson, Major and Mrs. Robert M. ..... S. Ocean Blvd.
Stine, Mrs. Estelle ..... 242 Sunset Ave.
Stone, Mrs. Nat ..... 212 Sea Spray Ave.
Stokes, Mr. James Brett ..... 319 Brazilian Ave.
Stotesbury, Mr. and Mrs. Edward T. ..... *"El Mirasol,"* N. Ocean Blvd.
Stovell, Miss Mary Alice ..... (Guest of Mrs. Charles E. Carpenter)
Stowers, Miss F. Miriam ..... *"La Solano,"* 139 Sea Breeze Ave.
Stralem, Mr. and Mrs. Donald ..... 130 Chilean Avenue
Streit, Mr. and Mrs. Samuel F. ..... 142 Sea Spray Avenue

Stuart, Mr. and Mrs. Harry (Guests of Mr. and Mrs. Alfred Feltman)
Sweatt, Mr. and Mrs. William R. *"La Playera,"* 225 Sea Breeze Ave.
Sweatt, Mr. and Mrs. Harold *"La Players,"* 209 Sea Spray Ave.

—T—

Temple, Rev. and Mrs. Charles *"Cranford,"* 167 Everglades Ave.
Tennes, Mr. and Mrs. Monty J. 212 Clarke Avenue
Terry, Mrs. Sarah Guest of Mrs. Edward P. Kennedy
Tevander, Mr. and Mrs. Olaf N 250 Barton Avenue
Thaw, Mr. and Mrs. Lawrence C. (Guests of Mr. and Mrs. H. H. Work)
Thaw, Miss Virginia (Guest of Mr. and Mrs. H. C. Phipps)
Thayer, Mr. Eugene Van R. (Guest of Mr. Joseph E. Widener)
Thomas, Mr. and Mrs. Harry L. 145 Chilean Ave.
Thomas, Bishop and Mrs. Nathaniel Seymour 165 Barton Ave.
Thomas, Mr. and Mrs. Leonard M. 161 Grace Trail
Thomas, Mr. John L. 333 Chilean Ave.
Thomas, Miss Zaidee 333 Chilean Ave.
Thomas, Mr. William Strobel 333 Chilean Ave.
Thomson, Mr. and Mrs. Adam G. *"Casa Alexado,"* Jungle Road
Tilford, Mrs. Henry Morgan *"Oceanic Cottage,"* Breakers Row
Tinnin, Mrs. Gonia (Guest of Mrs. Bula Croker)
Tisnower, Mr. and Mrs. Dave 256 Sunset Ave.
Tod, Mr. and Mrs. A. Kinnaird *"The Bandbox,"* 230 Chilean Ave.
Toland, Mr. Robert (Guest of Mr. Alexander C. Yarnall)
Towle, Miss Anne 424 Brazilian Ave.
Towle, Miss Mary S. 424 Brazilian Ave.
Tucker, Mr. and Mrs. Sydnor J. 109 Sea Breeze Ave.
Tuckerman, Mrs. John (Guest of Mr. and Mrs. John Cary Spring)
Tuller, Mrs. L. W. 311 Brazilian Ave.
Tunnell, Miss Shirley (Guest of Mrs. P. J. Van Renssellaer)
Tunnell, Miss Helen (Guest of Mrs. P. J. Van Renssellaer)
Turner, Mr. and Mrs. L. F. 450 Brazilian Ave.
Turner, Dr. and Mrs. Everett C. 450 Australian Ave.
Tritt, Miss Alva Vineta Hotel

—V—

Valentine, Mrs. Samuel H. *"Villa Valiente,"* El Brillo Way
Valier, Mr. and Mrs. Louis A. 317 Sea Spray Ave.
Van Alen, Mrs. James Laurens 130 Brazilian Ave.
van Dresser, Mr. and Mrs. Alfred 319 Chilean Ave.
Van Dusen, Mrs. Frederick C. The Breakers Hotel
Van Ostrand, Mrs. Morris (Guest of Mr. and Mrs. Gail G. Grant)
Van Ostrand, Miss Peggy (Guest of Mr. and Mrs. Gail G. Grant)
Van Renssellaer, Mrs. Peyton J. *"Casa Rosada del Lago,"* Lake Trail
Van Voorhees, Mr. and Mrs. E. B. 404 Sea Breeze Ave.
Van Voorhees, Mrs. Sarah E. *"Villa Van,"* Atlantic Ave.
Vaughan-Williams, Capt. Arthur 332 S. Ocean Blvd.
Veiller, Mrs. Elise (Guest of Mr. Raymond Du Puy)
Vickard, Mr. and Mrs. M. V. 313 Peruvian Ave.
von Haseln, Mrs. Edmund (Guest of Mr. and Mrs. Oscar S. Miller)
von Lepel, Mrs. Alphons 240 Australian Ave.
von Lepel, Miss Marguerite 240 Australian Ave.
Voss, Mrs. C. C. 242 Sea Breeze Ave.

—W—

Wadsworth, Mr. Frank 232 Brazilian Ave
Wadsworth, Mr. Frank Jr. 232 Brazilian Ave.
Wadsworth, Mrs. Clarence El Brillo Way
Wagg, Mr. and Mrs. Alfred H. 163 Brazilian Ave.
Wait, Mr. and Mrs. L. A. 168 Sea Spray Ave.
Wahl, Mr. and Mrs. George A. Ocean View
Wakeman, Mr. and Mrs. J. R. 415 Brazilian Ave.
Wallace, Mr. and Mrs. James Noyes, Ocean Blvd., Gulf Stream,
Wallen, Mr. and Mrs. George Sykes *"El Toto,"* Vita Serena
Walsh, Dr. and Mrs. Thomas Henry, *"Villa Swastika,"* 218 Sea Breeze
Warburg, Mrs. Paul F. 130 Chilean Avenue
Warburg, Miss Felicia 130 Chilean Avenue
Ward, Mr. Fred H. Brazilian Court Hotel
Ward, Commodore and Mrs. Vincent Bloss 330 Brazilian Ave.

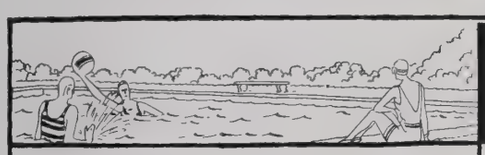

SWIMMING-POOLS

You Ask:

How Soon
Can We Build
A Pool For You?

We will answer that question by in turn asking you one.

How soon do you want it? Also where do you propose to build it? And about what size have you in mind?

As to its probable cost, it will be considerably less than you could have built a similar one, any time in the last 12 years.

Furthermore, we will take full responsibility for its building and complete equipment, ready for use. You are entirely relieved of all its building botherments.

How would a pool of this size meet your wishes? It is 20 feet wide and 60 feet long.

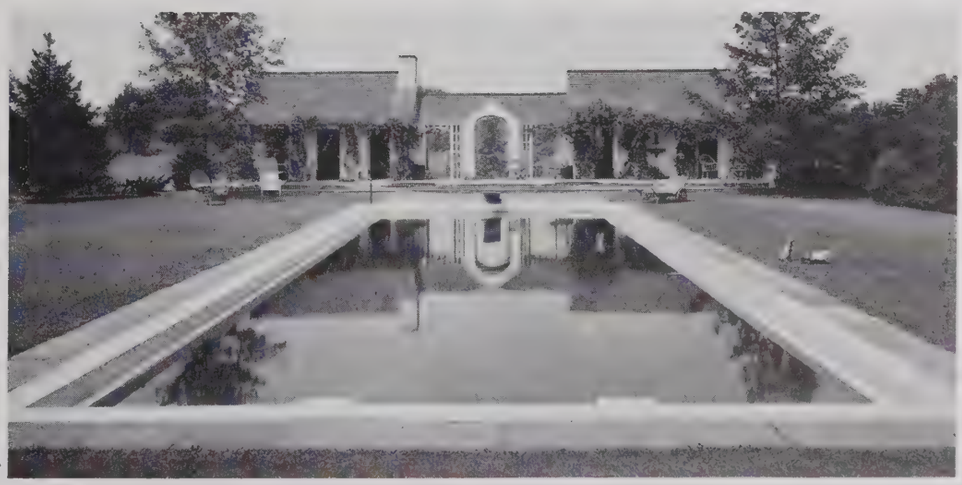

Whether elaborate or simple, pools require skillful making. We not only build your pool, but equip it complete with a water-heating system even to filtered and sterilized water if you wish. If near the seashore, it can be salt water. Glad to send you a list of our customers.

BOTH INDOOR & OUTDOOR
SWIMMING POOL CONSTRUCTION CORP.,
230 Park Avenue, New York City.
Telephone: VANDERBILT 3-8083

May We Help You

With Your

Parties? Correspondence? Shopping?
Invitation List? Household Auditing?

WE CAN DO ANYTHING FOR YOU THAT YOUR OWN SOCIAL SECRETARY OR A PUBLIC STENOGRAPHER COULD DO

CORRECT RESORT ADDRESSES FURNISHED FOR INVITATION OR ANNOUNCEMENT LIST

OUR ENTERTAINMENT CONSULTANTS WILL ASSUME FULL RESPONSIBILITY FOR

Invitations, Music, Talent, Decorations, Favours, Catering

For Formal and Informal Occasions for Adults or Children

We can give you information about where you can find what you want in the shops—and the prices. Bridge and backgammon or dancing instructors. Tutors, entertainers, music available, caterers, decorations, real estate, villas, cottages, shops for lease or purchase. Yachts, boats or automobiles for charter for trip or season. Caretakers of estates, gardeners, opening or closing homes service. Reservations—theaters, hotels, train or boat.

SECRETARIAL RESORTS' SERVICE

of the Social Index

Interview by Appointment Only

TELEPHONE 6037 P. O. BOX 163

PALM BEACH

SECRETARY AT RESORT ENTIRE YEAR

This Trademark Is Symbolic

of

Distinctive Plumbing and Heating

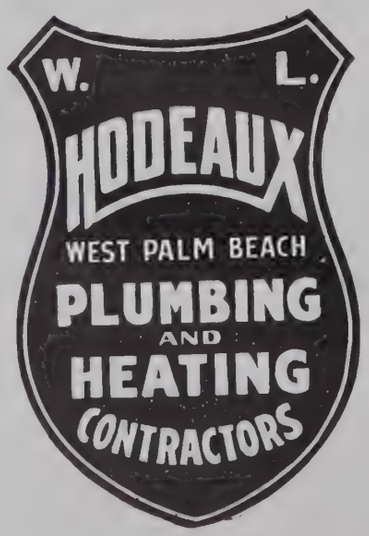

YOUR GUARANTEE OF SATISFACTION AND SERVICE

Phone 2-1612

215-217 N. FLAGLER DRIVE

WEST PALM BEACH

Ward, Mrs. George Morgan....439 Sea Spray Ave.
Wardlaw, Mr. and Mrs. J. Field ....*"Greyholm,"* 221 Atlantic Ave.
Warburton, Miss Mary Brown....*"Villa des Cygnes,"* Worth Ave.
Warburton, Major and Mrs. Barclay H. *"Villa des Cygnes,"* Worth Ave.
Warburton, Mr. and Mrs. C. Egerton....*"Villa des Cygnes,"* Worth Ave.
Warner, Mr. and Mrs. E. C....The Breakers Hotel
Warner, Mr. and Mrs. Robert Lyon (Guests of Mr. and Mrs. S. Homer)
Warren, Dr. and Mrs. Hobart Endicott....Phipps Plaza
Warren, Mrs. Albert M....(Guest of Mrs. E. Gray Pendleton)
Waterbury, Mr. and Mrs. Lawrence *"Casa Loma,"* 181 Sunset Ave.
Waterman, Dr. and Mrs. George A....200 El Bravo Way
Watson, Mrs. Archibald R....(Guest of Mrs. Edward Randolph)
Warrick, Mr. and Mrs. Stanley C....*"Junglewood,"* Banyan Road
Wasserman, Mr. Edward ....(Guest of Mr. and Mrs. Henry Seligman)
Weber, Mr. and Mrs. George R....234 Sea Spray Avenue
Webb, Mr. and Mrs. Blaine....Brazilian Court Hotel
Webb, Mr. and Mrs. John Lamar....115 Brazilian Ave.
Webb, Mrs. William Seward....136 Dunbar Road
Weber, Mr. and Mrs. George R. ....243 Sea Spray Ave.
Webster, Mrs. Colin V....(Guest of Mr. and Mrs. Edgar B. Knapp)
Weil, Mr. and Mrs. V. Mason ....*"Moonshine,"* 152 Sea Breeze Ave.
Weiler, Miss Anna M. ....*"La Chaumiere,"* 337 Australian Ave.
Wells, Mr. and Mrs. Henry K....24 Coconut Row
Welsh, Mr. Edward Lowber.... *"Casa Vienvenida,"* 8 S. Lake Trail
Wemple, Mr. John P....252 Atlantic Ave.
West, Mr. and Mrs. J. Terry ....*"Villa Tramonto,"* Vita Serena
Wetherill, Mrs. Edwina E....(Guest of Mr. Joseph E. Widener)
Whalen, Mr. and Mrs. Joseph....212 Clarke Ave.
Whelan, Miss Georgette ....(Guest of Mr. Charles A. Munn)
Wheeler, Mr. and Mrs. Seth....318 Sea Spray Ave.
Wheeler, Mr. and Mrs. Frederick S....*"Bienestar,"* Grace Trail
White, Mr. and Mrs. Herbert W. ....318 Australian Ave.
Whitaker, Mr. Malcolm....(Guest of Miss Alice DeLamar)
White, Mr. and Mrs. George C....250 Worth Ave.
White, Miss Julia....(Guest of Mrs. W. L. Kingsley)
White, Mr. and Mrs. Loring Q....144 Everglades Ave.
Whitmer, Mr. and Mrs. Arthur L....411 Sea Breeze Ave.
Widener, Mr. Joseph E....S. Ocean Blvd.
Widener, Mr. and Mrs. Peter A. B. (Guests of Mr. Joseph E. Widener)
Widman, Mrs. J. C....215 Seminole Ave.
Widman, Mrs. M. Smith....215 Seminole Ave.
Willard, Mrs. Daniel, Jr....326 Chilean Ave.
Wilber, Dr. and Mrs. A. Boynton....Sea View Ave.
Williams, Mrs. Chester ....(Guest of Mrs. Charles B. Long)
Williams, Mr. and Mrs. Gerald....210 Sea Spray Avenue
Williams, Mr. Harrison ....North Ocean Blvd.
Williams, Miss Litta....(Guest of Mrs. Samuel Cole)
Williams, Mr. and Mrs. Price....(Guest of Mrs. Samuel Cole)
Williams, Mr. and Mrs. J. Horatio, ...142 S. Palm Beach Ave.
Willing, Mr. and Mrs. George....112 Sunset Ave.
Wilson, Mr. and Mrs. Frank....253 Atlantic Avenue
Wilson, Capt. and Mrs. R. Amcotts ....South Ocean Blvd.
Willys, Mr. and Mrs. John North....*"Casa Florencia,"* S. Ocean Blvd.
Wing, Mr. and Mrs. Daniel ....Boca Raton Club
Wingate, Dr. Mara....(Guest of Mr. and Mrs. F. T. Roosa)
Wood, Mr. and Mrs. Harvey....434 Chilean Ave.
Woodhouse, Mr. and Mrs. Lorenzo....*"Quinta Marina,"* Singer Place
Woodruff, Mrs. Maybelle ....(Guest of Mr. and Mrs. Gail G. Grant)
Woodruff, Mr. and Mrs. Harry C....412 Brazilian Ave.
Woodman, Mr. Arthur K....251 Royal Palm Way
Woodman, Mrs. Catherine ....*"Palmetto,"* 251 Royal Palm Way
Woodworth, Mr. and Mrs. Chauncey Clarke ....160 Wells Road
Woodworth, Miss Barbara Rosemary ....160 Wells Road
Woodward, Mrs. R. E. (Guest of Major and Mrs. Robert M. Stewart)
Woolworth, Mr. C. S. ....The Breakers Hotel
Work, Mr. and Mrs. Horace H....*"El Cubara"* S. Ocean Blvd.
Wright, Miss Edith....(Guest of Mr. and Mrs. George T. McCarthy)
Wright, Mr. George....The Breakers Hotel
Wrong, Dr. and Mrs. Harry (Guests of Mr. and Mrs. Harry Oakes)
Wyeth, Mr. and Mrs. Walter F., Jr....(Guest of Mrs. T. L. Bennett)

—Y—

Yarnall, Mr. and Mrs. Charlton....*"Nautilus Cottage,"* Breakers Row
Yarnall, Mr. Alexander C....*"Nautilus Cottage,"* Breakers Row
Young, Mrs. Charles....(Guest of Mrs. Alexander A. McKay)
Young, Mrs. Mitchell....211 Sea Spray Ave.
Young, Miss Harriet....211 Sea Spray Ave.
Yovin, Mme. Blanche ....325 Worth Ave.

—Z—

Zeddies, Mr. and Mrs. Robert F....(Guests of Mrs. Justus Seeburg)

Every home may now be enriched with superb Chesterfield Period furniture at *maker-to-consumer,* low factory prices

A GREAT collection of every conceivable type of period furniture for use in every room of the present-day Decorator-type home. . . . Exquisite cabinet pieces and sumptuous upholstered Sofas, Love Seats and Chairs re-created from authentic originals. . . . Because of the fine, interior custom construction, Decorators and Connoisseurs recognize Chesterfield superb furniture as the Hall-mark of authenticity and quality.

See and compare Chesterfield designs, construction, quality and values

BEDROOM GROUPS	$153 *to* $1735	LOUNGE and WING CHAIRS	$38 *to* $200
DINING ROOM SUITES	$189 *to* $2800	CONSOLES and COMMODES	$42 *to* $450
SOFAS and LOVE SEATS	$86 *to* $650	OCCASIONAL and END TABLES	$10 *to* $150
SECRETARIES and DESKS	$40 *to* $250	LAMPS and MIRRORS	$10 *to* $165

CONVENIENT BUDGET TERMS ARRANGED

Chesterfield Furniture Co.

Manufacturing Retailers of Fine Period Furniture for Every Room in the House

ENTIRE SECOND FLOOR MADISON AVENUE 58TH TO 59TH STREETS, NEW YORK

FACTORY: 43-82 VERNON BLVD., LONG ISLAND CITY

In Every Way the Finest Buick Ever Built

Refinement Evident in Every Detail

NEW 1933 BUICK

A General Motors Value

The new Buick for 1933 is indeed a beautiful car, with its longer . . . lower . . . roomier body by Fisher . . . and smart new Wind-Stream Styling.

But you need not admire it for beauty alone. For into this new Buick Straight Eight have been incorporated many improvements which not only make it an exceptionally easy car to drive, but also impart roadability and riding comfort that are truly remarkable.

Then, too, it has the new Fisher No Draft Ventilation, Individually Controlled . . . the greatest health and comfort factor since the advent of the closed body. Each passenger can now have the degree of ventilation desired, without danger of drafts to other occupants.

From every standpoint it is, indeed, the finest Buick ever built . . . the logical result of nearly three decades of experience in producing cars which have been notable throughout the years for smooth, reliable performance.

All Buicks are available on convenient G. M. A. C. terms

BUICK WINTER SALON

Peruvian Avenue and Palm Beach Avenue South

WHEN BETTER AUTOMOBILES ARE BUILT, BUICK WILL BUILD THEM . . . BODY BY FISHER

Palm Beach Life

March 14, 1933

Price 25 cents

The Weekly Journal of Society

Palm Beach, Miami Beach, Miami, Ormond
Daytona Beach, St. Augustine, Key West, Nassau, Havana

GIFTS
JEWELS
NOVELTIES

"-as New as Tomorrow
At the New Low prevailing Prices of Today."

SAPPHIRES AND DIAMONDS

Diamond and Sapphire Ring

Star Sapphire Ring
with Diamonds

Diamond Brooch with Beautiful
Star Sapphire in Center

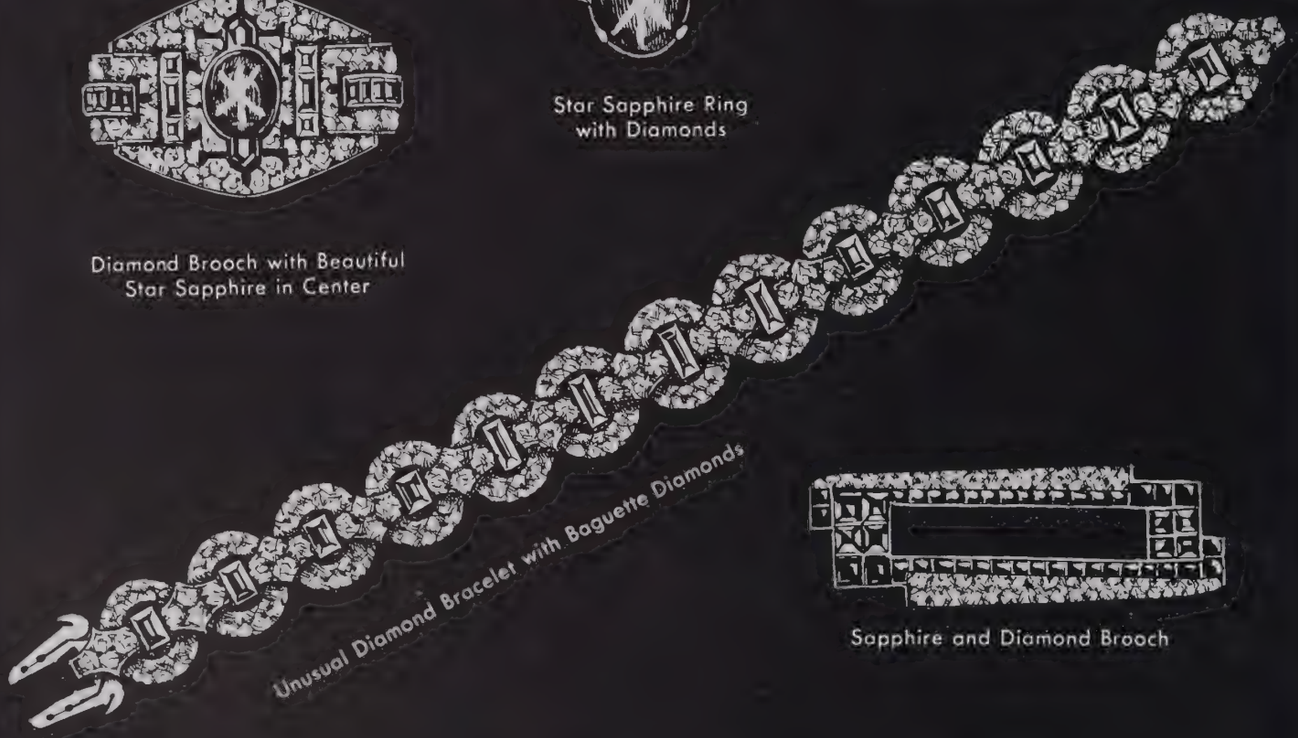

Unusual Diamond Bracelet with Baguette Diamonds

Sapphire and Diamond Brooch

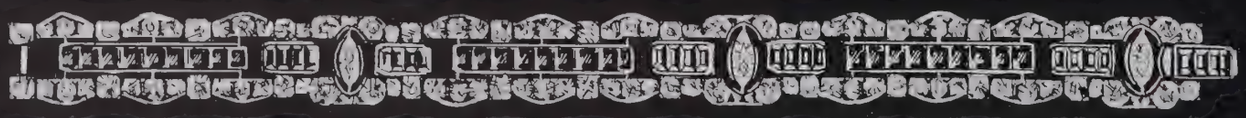

Newly Designed Diamond Bracelet with Marquis and Baguette Diamonds and Calibré Sapphires

GREENLEAF & CROSBY CO., Inc.

Palm Beach
The Breakers

Miami Beach
1000 Lincoln Road

745 Fifth Avenue · (20th floor) · New York

Center of Havana's fascinating winter season. Luxuriously new. Convenient to everything —removed from the noise of the city. Swimming pool, dining terrace, tennis, golf. A bit of Europe easily reached by boat, train or plane.

OPEN ALL YEAR

Reservations made through the Palm Beach Travel Service on Palm Beach Pier. Phone 5181.

The NATIONAL HOTEL *of* CUBA • HAVANA

Under the direction of Fred Sterry, President. The Plaza, New York, Will P. Taylor, Manager

Reservations may be made at the Plaza and the Savoy-Plaza, New York; The Copley-Plaza, Boston

Looking Across Cabin of Giant 44-Passenger Airplane, American Clipper

AMAZING LUXURY . . . incredible speed . . . reduced rates—that's why so many people are *"going Pan American"* this year! Havana, Nassau only two hours away! Five foreign countries within seven hours! Fifteen exotic lands within a day and a half. Twenty-three tropical countries and colonies within three days! Even the most remote South American country is within seven days. Don't miss the travel opportunity of a lifetime! Tickets, rates, reservations at any travel agency, railway ticket office, or your own hotel.

PAN AMERICAN
PAA AIRWAYS SYSTEM

The Plaza

Ideally located on Fifth Avenue at the entrance to Central Park —readily accessible to the fashionable shopping district and theaters—maintaining the highest standards of comfort and hospitality — unusually spacious rooms and suites—in fact, everything to make your visit an enjoyable one.

Fred Sterry
President

John D. Owen
Manager

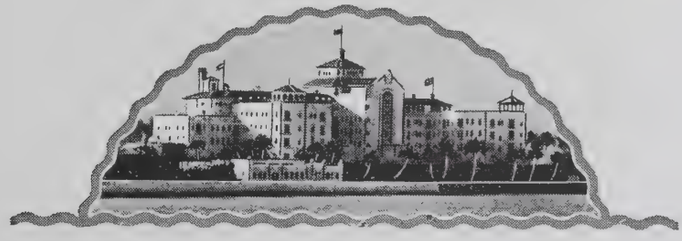

NEW COLONIAL HOTEL
► NASSAU ◄
Overnight *from* MIAMI

Premier resort hotel of the Bahamas. Center of Nassau's sparkling social life. Located on the shore of the beautiful harbor. Convenient to shops and all sports attractions. New, modern and fireproof. Accommodates five hundred guests. Almost everey room overlooks the sea. Metropolitan standards of service and cuisine. European plan rates begin at $6.

Luxurious Munson liners are scheduled to sail from Miami to Nassau every Saturday. One Way, $22.50; Round Trip, $40.00.

MUNSON STEAMSHIP LINES
28 Biscayne Blvd.- McAllister Hotel Bldg.-Phone. 2-6193

*Did you see what the bride's father gave them? ☆ ☆ ☆ Yes, that gorgeous car! I know they're thrilled to death. ☆ ☆ ☆ They should be. The new **LA SALLES** are certainly my idea of the world's most attractive motor cars.*

SUBSCRIPTION TERMS

Palm Beach Life is 25 cents a copy; $3.00 a year by subscription, postage paid in the United States, Alaska, Mexico, Panama, Cuba, Porto Rico, Hawaii, Guam, the Philippines, and Canada. Postage to other foreign countries, $1.00 extra.

Eastern Representative
Victor S. Grandin, 522 Fifth Ave.
New York City, N. Y.
Telephone Vanderbilt 3-9517

PALM BEACH LIFE

(Registered United States Patent Office)

PUBLISHED WEEKLY DURING THE PALM BEACH SEASON
The Davies Publishing Co., Inc.
PALM BEACH, FLORIDA
OSCAR G. DAVIES, President and Publisher

RUBY EDNA PIERCE.....Editor and Business Manager

VOL. XXVII TUESDAY, MARCH 14, 1933 NO. 10

Palm Beach Life is on sale at all the Hotels on the Florida East Coast Railway and Hotel System and generally circulated at PALM BEACH, MIAMI, JACKSONVILLE, ST. AUGUSTINE, DAYTONA BEACH, NASSAU, NEW YORK CITY and ORMOND.

Copyrighted at Washington, D. C., 1930, by The Davies Publishing Co. Inc. Entered at Tallahassee, Florida, December 15, 1906. Entered as second class matter February 8, 1915, at the Post Office at Palm Beach, Florida, under the act of March 3, 1879.

Louis Sherry

"When It's a Matter of Good Taste"

ON SALE AT
The Irving Company
County Road & Royal Palmway
Palm Beach, Fla.

Contents

Miss Sarah Jane Sanford 5
Cottage Colony Society Life 6-7
Types of Florida Fish 8-9
Tastes and Toilettes 10-11
Among the Palms 12-13
Palm Beach Club Activities 14
On Sunny Palm Beach Sands 15
Residence—
Mr. and Mrs. Harrison Williams 16-17
Metropolitan News Notes 18
Everglades Tennis Tournament 19
Pirate Gold 20
Resort Sports and Fashions 21
Miami Beach 22-23
Cottage Colony List 24
Yachts in Palm Beach Waters 28

Louis Sherry

"When It's a Matter of Good Taste"

ON SALE AT
Merriam Drug Stores, Inc.
Palm Beach, Fla.

One Hundred and One Services, Inc.

Plaza 3-1018 665 FIFTH AVENUE NEW YORK Eldorado 5-9682

MRS. EUGENE COWLES POMEROY
President, Treasurer
BARONESS JOSEPHINE MARINCOLA DI SAN FLORO
Vice-President
MISS JANET LIVINGSTON
Secretary

DIRECTORS
Mrs. R. Stuyvesant Pierrepont
Duchess de Richelieu
Mrs. Montgomery Schuyler

London Shanghai
Geneva Paris
Rome New York
Athens Washington

PALM BEACH
FRANCES W. RANDOLPH
237 Worth Avenue

S ecretarial, Lectures
E mployment of any kind
R eal Estate, Insurance
V oyages, School Advice
I nterior Decorating
C haperoning, Shopping
E ntertainments, Benefits
S torage Display, Sales

PASSY
RESTAURANT

28 EAST 63RD STREET
NEW YORK

LUNCHEON TEA DINNER

SAME MANAGEMENT AS THE
PASSY RESTAURANT IN
PALM BEACH

DIRECTION OF MR. RAYMOND

The
Brainard Lemon Collection
Presents

SILVER OF

PERIOD	MAKERS
JAMES II	THOMAS ASH
CHARLES I	WM. GAMBLE
CHARLES II	SAMUEL HOOD
QUEEN ANNE	PAUL LAMARIE
GEORGE I	PAUL STORR
II III IV	PETER-ANNE-WM. BATEMAN

Old Sheffield Plate

CANDLESTICKS	COFFEE SETS
CANDELABRA	TEA URNS
ENTREE DISHES	WINE COOLERS
TRAYS	PLATTERS

English Period Furniture
At Exceptional Prices

REPRESENTATIVE
LUCY LEMON JENKINS

CORNER COUNTY ROAD
AND BRAZILIAN AVE.

MADAME YOVIN
10 W. 58th St.—New York

Wishes to announce her exhibition of the smart things in

Evening, Afternoon and Sports Dresses

at

her new shop

323 Worth Avenue
(Opposite the Everglades Club Arcade)

THE "CAPRICE"
(Patented)
Beach Wrap and Neglige

Special Department for Unusual Costumes and Accessories for Fancy Dress.

Inexpensive Chic Frocks (Ready)

Models Sold—Copied—Originated

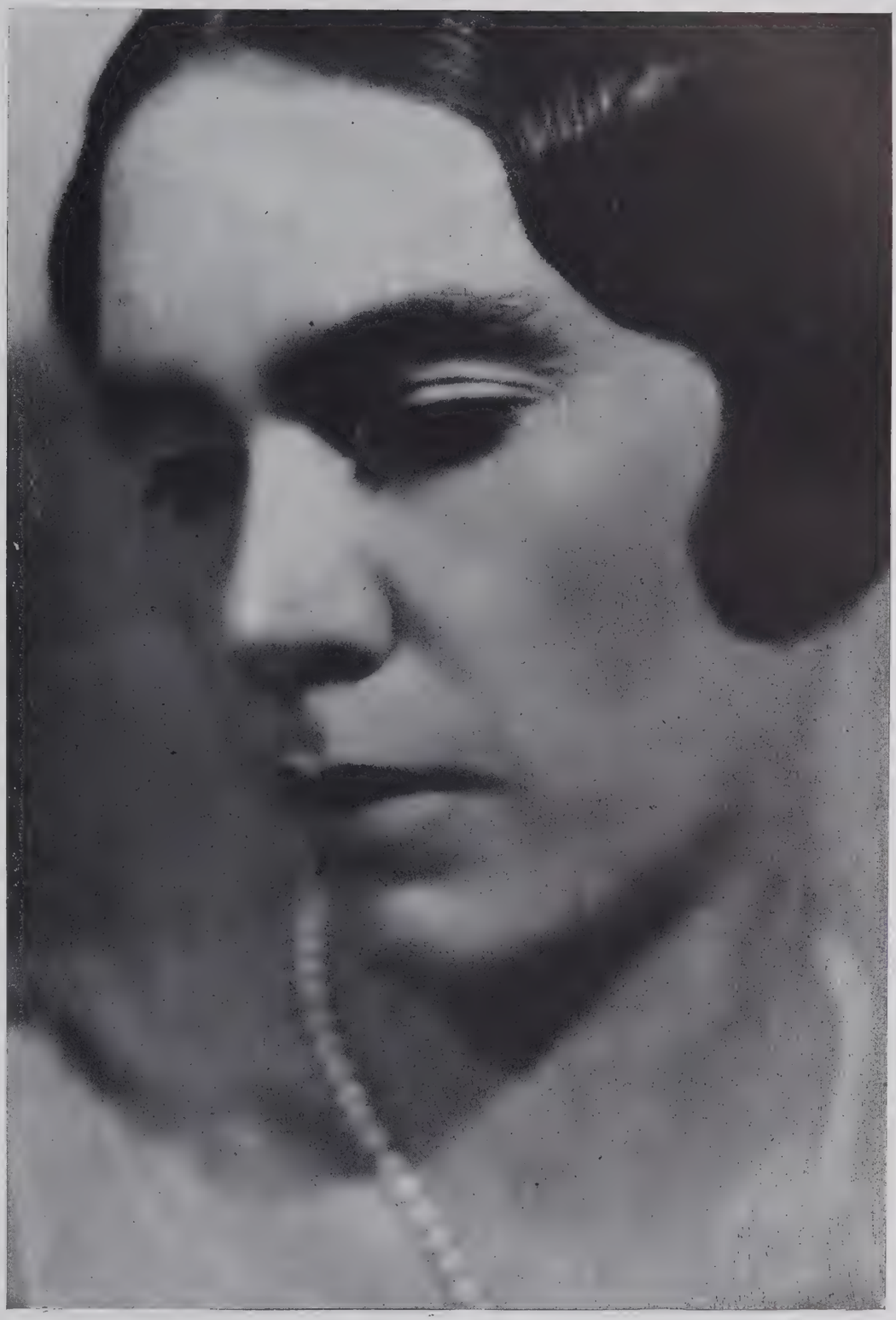

—Photo by F. E. Geisler, A. R. P. S.

MISS SARAH JANE SANFORD

attractive daughter of Mr. John Sanford, acts as hostess for her father at the numerous entertainments which he gives at Villa Marina, his home on Grace Trail.

Cottage Colony Society Life

ONE of the delightful parties of early March was the buffet luncheon given by Mr. and Mrs. John R. Hopkins on board their yacht, the Verusselle. While the trim vessel glided over the waters of Lake Worth a large group of friends from the cottage colony enjoyed Mr. and Mrs. Hopkins' hospitality, including Mr. and Mrs. George A. Dobyne, Mr. and Mrs. Buckner Chipley, Mayor and Mrs. John Shepard, Jr., Dr. and Mrs. Edmund LeRoy Dow, Mr. and Mrs. Thomas R. Cowell, Mr. and Mrs. Cecil M. Singer, Mrs. Peyton J. Van Rensselaer, Miss Susie McR. Hopkins, Mrs. Frank Vernon Skiff, Mrs. Charles Harrington Chadwick, Mrs. Alexander A. McKay, Mrs. William Woods Plankinton, Miss Alexandra Harvie-Aitkin, Judge Frank Cox and Mr. John Jacob Astor.

* * * *

Mrs. Hamilton McK. Twombly, of New York, has joined Mrs. W. Seward Webb's party at El Mirador on Dunbar Road. Mrs. Webb's granddaughter, Miss Frederica Webb, is also there, while her parents, Mr. and Mrs. W. Seward Webb, are occupying Mr. Webb's mother's beach house at Delray.

* * * *

Mr. and Mrs. Andrew Van Pelt, of Woodstock, Radnor, Pa., and Sunset Avenue, gave an informal tea recently at the Everglades Club. They are expecting his brother and sister-in-law, Mr. and Mrs. Joseph K. T. Van Pelt, of New York and Southhampton, to be here later in the season. The Andrew Van Pelts passed their summers on Long Island for several years, but lately have joined the Newport colony.

* * * *

Donna Cristiana Torlonia, daughter of Prince Torlonia, of Rome, and of Mrs. Elsie Moore Torlonia of New York, was guest of honor at a tea given last week by Miss Helena F. McCann at the Golf View Road home of her father, Mr. Charles E. F. McCann. Miss Anne Worrall, a member of Miss McCann's house party, and members of the younger set attended the tea.

* * * *

Mr. and Mrs. Henry Carnegie Phipps were dinner hosts last week at Heamaw on the ocean front. Members of the house party there are Miss Barbara Phipps and her guests, Miss Katharine H. Salvage, and Miss Carolyn J. Corrie. Others who attended the dinner included Mr. and Mrs. Peter A. B. Widener, 2nd, Mr. and Mrs. Herbert Pulitzer, Mr. and Mrs. Maurice Fatio, Mr. Joseph E. Widener, Mr. William Woodward, Mr. and Mrs. John S. Phipps and others.

* * * *

Mrs. Alexander A. McKay gave a luncheon last week at La Casita on Via Bellaria, having as her guests, Mrs. M. Bernard Philipp, Mrs. Henry Ellsworth Bemis, Mrs. Bessie Sample, Mrs. Samuel Borchard, Miss Evelyn Borchard, Miss Winifred Witter, Mr. Frank Hempstead and Mr. Percy Bryant Baker, who is visiting Mrs. McKay. Mr. Baker, whose statue of the Pioneer Woman is world famous, has pieces of his sculpture in Westminster Abbey and two statues in Washington that will be unveiled soon, as well as many others of note in the United States.

* * * *

Mrs. Loring Q. White of Mokema on Everglades Avenue, had a luncheon and bridge party last week for twenty-two guests at the Gulfstream Club.

* * * *

Mr. Joseph E. Widener and his son and daughter-in-law, Mr. and Mrs. Peter A. B. Widener, 2nd., who have been entertaining extensively at Il Palmetto on the South Ocean Boulevard, gave a dinner there last week. Mr. George Bull has arrived from New York to join the house party which includes Mr. William Woodward. Others who attended the party were Col. and Mrs. Louis Jacques Balsan, Mr. and Mrs. Roger W. Cutler, Mr. and Mrs. Henry Carnegie Phipps, Miss Beatrice Patterson, Miss Gertrude L. P. Conaway, the Marquess of Blandford and Mr. Harold Stirling Vanderbilt.

—Photo by E. F. Foley, N.Y.

MRS. B. WILSON BOALT

who is spending the winter with her parents, Mr. and Mrs. William R. Sweatt of Minneapolis, at their Sea Breeze Avenue home, La Playera.

* * * *

Mrs. Frank Speno, of Ithaca, who is wintering at her Chilean Avenue residence, and her daughter, Mrs. Harold La Bonte, entertained with a large luncheon party last week at Patio Margery.

* * * *

Mrs. Sheila Proctor and Miss Ealean Crawford Brown, of Toronto, are visiting Mrs. Frederick B. Robbins and her father, Mr. Alfred Skitt, at their villa on South Ocean Boulevard.

* * * *

Mr. and Mrs. G. Horton Glover gave a dinner last week for sixteen members of the younger set at Nido de Amor, their home on El Brillo Way. Later the party went to the Everglades Club for dancing.

* * * *

Dr. and Mrs. Leland Eggleston Cofer gave a dinner last week for twenty guests at Capricho on Barton Avenue in compliment to Mr. and Mrs. Harry Pelham Robbins, of New York and Southampton. There was a presentation of talking pictures in the patio after dinner.

* * * *

Mrs. Donald McVickar, of Pondacre, East Norwich, L. I., is visiting Mr. Lansing McVickar, at 213 Peruvian Avenue.

* * * *

Mr. Jules S. Bache, of Le Colmena on Barton Avenue, and his house guests attended the benefit performance last week at the Colony Club given for the Children's Welfare Aid. The party included Mrs. Frederick Richards, Miss Muriel Bache Richards, Mr. Edmund K. Sheedy and Mr. Winthrop Gardiner, Jr.

Mrs. Fontaine Fox, wife of the noted cartoonist whose Toonerville Trolley is known the country over, entertained at tea last week at the Flamingo Restaurant. Her guests were Mrs. Arthur William Brown, Mrs. Chester L. Maxwell, Mr. and Mrs. R. C. Maxwell, Mr. James Eben, Mr. Edward Copeland and Count Meiczyslaw Henryk Topor Lakopolanski.

* * * *

Mrs. George A. Dobyne of Casa Beata on El Bravo Way, entertained over the week-end with a large luncheon given at the Gulfstream Golf Club. Those who motored to the nearby resort to be Mrs. Dobyne's guests were Mrs. Emil J. Stehli, Mrs. William Woods Plankinton, Mrs. Earle Perry Charlton and her house guests, Mrs. Harvey Hubbell and Mrs. Frederick Cullen; Mrs. Neill A. McMillan, Mrs. Zenas Sears, Mrs. Henry Ellsworth Bemis, Mrs. Firman Desloge, Mrs. James H. Kennedy, Mrs. Nathan D. Bill, Mrs. Henry Seligman, Mrs. Edward D. Stair, Mrs. Harry Oakes, Mrs. Walter Hopkins, Mrs. William R. Sweatt, Mrs. William Guy Noll, Mrs. Nathaniel Seymour Thomas, Mrs. Bernard H. Kroger, Mrs. George H. Nicolai, Mrs. Frederick Johnson, Mrs. Edmund LeRoy Dow, Mrs. G. Horton Glover, Mrs. Lorenzo E. Woodhouse, Mrs. Clarke Hollander, Mrs. Chester Williams, Mrs. Frank Vernon Skiff, Mrs. Buckner Chipley, Mrs. Joseph Speidel, Mrs. Howard Major, Miss Margaret Crowley and Miss Florence Emerson.

* * * *

Mrs. William A. Prime, Mrs. M. Bernard Philipp and Mrs. Alexander A. McKay, members of the cottage contingent, were luncheon guests last week of Mrs. Alfred Pritchard Sloane, Jr., at the Passy.

* * * *

Mr. and Mrs. Edward F. Hutton gave a dinner last week at Mar-a-Lago, their villa on the ocean front. Mrs. Hutton's son-in-law and daughter, Mr. and Mrs. Thomas Wells Durant, and also Mr. and Mrs. Frederick S. Clark, of Flushing, L. I., who were guests of Mr. and Mrs. Christopher D. Smithers, are members of the Hutton house party. Jackson Hines, popular baritone, entertained the party with a group of songs.

* * * *

Dining together at the Margery last week were Dr. and Mrs. John G. Love, and her brother, Mr. Hugh Dillman; Dr. and Mrs. Hobart Endicott Warren, Mr. and Mrs. John Salisbury, Mrs. Glenn Hodges, Mrs. William Woods Plankinton, Mrs. Edward D. Stair, Mrs. George H. Nicolai, and Mr. George Hodges Broach.

—Photo by Richard Arnold Little.

MRS. THEODORE D. BUHL

is immensely interested in her pet Persian, Chino, a topaz colored kitten with golden brown eyes. Mr. and Mrs. Buhl, whose northern home is in Detroit, are occupying the Barkhausen villa on the ocean front.

Mrs. Gurnee Munn is expected to arrive about March 18 and with Mr. Munn will occupy Louwana on the North Ocean Boulevard. Mrs. James A. Forrestal, who has been visiting Mr. Richard B. W. Hall at Louwana, is now the guest of Miss Sarah Jane Sanford at Villa Marina on Grace Trail. Mr. Munn has been visiting his brother, Mr. Charles A. Munn, at Casa Amada.

* * * *

Mr. and Mrs. Frederick Martin Davies, of New York, who have been on a fishing cruise in the Keys, arrived last week to visit her grandmother, Mrs. Howland Spencer, and Mr. Spencer, at Kawita cottage on Breakers Row. Mrs. Davies is the former Miss Diana Dodge, daughter of the late Earl Dodge and Mrs. George Widener.

* * * *

Mrs. A. Minford Bond and her son, Mr. Minford Wolcott Bond, gave a luncheon last week at Edgewood on the North Lake Trail, having as their guests Miss Mary Van Pelt, Mr. Robert Wilson Evans, Mr. John C. Evans and Mr. Alfred Gardiner.

* * * *

Mrs. Edward T. Stotesbury will return this week from Baltimore where she has been visiting her granddaughter, Mrs. William Ross Howard, 3rd, and Mr. Howard. Mrs. Howard is the former Miss Louise Brooks, daughter of Mrs. Lionel Atwill, and of Mr. Walter B. Brooks, Jr. The young couple were married here just a year ago this month and were given a reception at El Mirasol following the wedding ceremony at the church of Bethesda-by-the-Sea.

* * * *

Miss Natalie Peters, daughter of Mr. and Mrs. Harry T. Peters, of New York, is visiting Mr. and Mrs. John H. Phipps at their home on the North Ocean Boulevard.

* * * *

Mrs. Walter Channing arrived from Boston last week to visit M. and Mrs. Louis F. Stanton Bader and daughter, Miss Constance Bader, at Puertas Viegas on S. Ocean Boulevard.

* * * *

Mr. and Mrs. Charles B. Sweatt and their son, Charles Baxter Sweatt, Jr., have arrived from Minneapolis to visit Mr. and Mrs. William R. Sweatt, at La Playera on Sea Breeze Avenue. Mrs. B. Wilson Boalt and her son, Tony Boalt, are other members of the family house party.

* * * *

Mr. and Mrs. George Edward Kent, Jr., arrived from Nassau last week to visit Mr. and Mrs. C. Huntington Erhart.

Types of Florida Fish

FLORIDA fishes have attracted more general attention from the commercial fisherman, the angler and the ichthyologist, than those of any other state in the union, due to their variety, beauty and grotesqueness of the types. The species and number sought here are far greater than in any other section of America. Those of interest to the angler are very numerous, while the richness and peculiarities of the fish fauna of Florida have made this state a fascinating field to the student.

The total number of fishes known from Florida waters is about 600, or about one fifth the entire fauna of America, north of Panama.

Palm Beach can boast of a multitude of these types because of its location, more than twelve miles east of any other point along the Florida East Coast, its shore being washed by the waters of the Gulf Stream, natural habitat of hundreds of these fishes.

Trolling for the mighty sailfish, tarpon, marlin, dolphin, kingfish, jack crevalle, bluefish, Spanish mackerel, and spotted sea trout at Indian River, Palm Beach or at Key West furnishes sport of the finest kind, while still fishing brings to the angler many more interesting varieties, both edible and non-edible.

One of the most interesting collections of small fish extant in this country have been seen at the local pier aquarium.

Practically all the fish included have been caught by anglers locally, and others unbelievably beautiful unless actually seen, have been caught off the shores of Palm Beach.

Fish of beautiful coloring and marking, others possessing characteristics almost human, and still more, ugly beyond belief, have all been seen here, to bring exclamations of amazement, wonder and incredulity from the observer.

"Eddiegraph."

A group of sea bass shown in one of the pools of the local aquarium which visited the shores of Palm Beach only rarely until this season when they came in large numbers.

During a recent interview with Mr. William Gray holder of the world's record for landing the largest sailfish, and an authority on local members of the finny tribe, at the local pier, some very interesting data as to the number and variety of local fish was obtained.

In the first group are a number of different specimens of small size.

These include, first, the tiny dollar fish, round and sheer silver in color, resembling faintly the pompano but not much larger than the old cart-wheel still used for currency in the far west. Although resembling in color the baser metal, they might easily be given a place with the goldfish in milady's goldfish bowl, undoubtedly provoking much greater admiration due to their rarity.

Other groups are the may fish, the sardine, without the ubiquitous can, the kili fish, the round minnows, hermit crabs, native pearl oysters, pearls, if there are any, still enclosed. These with Nassau snapper and the small spotted snapper made quite a cosmopolitan group living in much more harmony than humans could possibly do, especially when they are all in the same bath.

Then there are the lookdown fish, so named because their face was placed nearer to the ground than on other fish, with a sloping brow, if a fish has a brow, preventing them from ever looking up, and giving them sort of a disgusted expression. In shape and color they are much the same as the pompano.

Some other small members of the piscatorial genus, known as sergeant fish, so named probably, because of their propensity for poking around and for the stripes on their sides, are interesting and there is also the razor fish, long and slim, which busily gathers up coral and bits of shell, builds a little house and hides in it, ostensibly for protection. There are also some very colorful fish belonging to the snapper and grunt family. A most unusual member is the Bleming, rather small and ordinary looking, except for the small tufts of hair which grow on top of its head, sounding much like a Baron Munchausen story or one from Ripley. A dainty little fish, beautifully colored in striking shades of purple and yellow, flitting about in a coy manner is what is known as the damsel fish, quite the young debutante.

Hawksbill turtles, living material for combs and brushes, from which the highest grade of shell is obtained, are native to Florida waters, swimming around with their larger relatives the green turtles, original of that delectable potage, known as green turtle soup. The hawksbills are very rare and difficult to catch. These specimens were found in the egg stage by the Vanderbilt expedition this summer, and the eggs were hatched out on the deck of the boat. All members of this turtle family died with the exception of two at Key West while customs officials were haggling about letting them in.

There are several varieties of rock grouper and rock hind as well as the spotted hind, the fish being of mottled colors in gray and black, making them scarcely distinguishable from the rocks under which they hide most of the time.

Five different specimens of porgy, just ordinary fish, no doubt of the peasant class, may also be caught here.

The snapper family, the Lane and Mangrove snapper, the Lane being the best edible variety, are also popular.

Next to them are varieties of puffer fish, amberjack and Jack Cravalla, the latter two being popular game fish. Other specimens included are the common blowfish and a repulsive looking thing known as the spiny toad, grayish brown in color with spines all over it.

Mixtures of what are known as surf fish, the kind that scud away from your feet when you first enter the surf, are common the thread fins, the whiting, and croker.

Margate fish, quite ugly and said to be poisonous, although eaten all summer by local people, and the well-known trigger fish with two spikes where the dorsal fin should be, can be found. When the longer spike is raised it cannot be let down till the shorter spike or trigger is released.

Seven different specimens of the grunt family inhabit local waters so named, it is said, because they grunt when pulled out of the water. On some of these the interior of the mouth is a brilliant red in color. The yellow grunts also have quite attractive blue eyes.

The most beautiful fish in Florida waters are known respectively as the black, blue and green angel fish. All are extremely graceful and fascinating to watch. The black angel fish are shaped somewhat like a sheepshead, but the tip of every scale is gold fringed in color with a gold rim around the eyes. The rest of the fish is a deep black, making a most striking contrast. The butterfly fish have heads of Chinese blue and tails of chinese yellow and blue, the banded butterfly fish having colored bands around their bodies. The four-eyed butterfly fish really have four eyes, a band of black running between them on each side.

Another fascinating fish is the glass-eyed snapper, brilliant red in color with extremely large eyes resembling the surface of glass crystal, sometimes opaque and at other times transparent, with a nerve inside, clearly visible, looking like a thread. There also are rare specimens of crawfish and moon fish.

Then there is the doctor or surgeon fish with a blue tail and lance on the side of it which stands out when the fish is angry and cuts like a knife. The surgeon also has brown bars on its sides. Another specimen is the file fish, ordinary looking excepting for a growth resembling a file on top of its head. There is also the pork fish with yellow and black stripes and streaks of blue, and other rare specimens not classified as yet. Then, too, there is the cock-eyed pilot fish and the goat fish, with chin whiskers, opalescent in color and changing from a deep red to a pale white with green spots when frightened or vice versa when angry. There also are members of the parrotfish family, a bluehead, very graceful little fish, and stone crabs.

"Eddiegraph."

A trigger-fish, so-called because when its dorsal fin is erect after being taken out of the water it stays that way until a little trigger at the top is released, shown against a charming background of sea fern and coral growth.

Last, but by no means the least, we come face to face with that dread monster of the seas, the octopus, horrible looking, with their suction-like feelers. When a stone crab is thrown to them they cast out a cloudy looking fluid and their long tentacles engulf the crab, drawing it to them for a meal. As companions they have the equally deadly moray known as the rattlesnake of the sea which is said to be poisonous and which certainly bites viciously when caught. There also is the repulsive looking scorpion fish, quite poisonous when one is pricked by its fins.

This year, according to Bill Gray, there has been an unusual influx of fish that are comparative strangers to these waters. Rarely ever before have they been found in such large numbers as they have been this season in these waters. Chief among these have been the triple-tails and the black bass. The common variety of sea robin which is not a frequent visitor here arrived early this season and has been here throughout the winter.

On the other hand, fish which have been known as native to these waters for the past few years, including those beautiful varieties of angel fish, butterfly fish, glass-eyed snapper and others, seem to have disappeared temporarily and cannot be found in their usual haunts.

The triple-tails, which run in weight from six to thirty pounds, are so called because their upper and lower back fins are elongated and give them the appearance of having two extra tails. They are found most frequently down through the West Indies and occasionally in the Indian River, but haven't been so numerous in years as they have been here this season.

There are five varieties of sea robin, including the flying robin, bat-fish, the common sea-robin and two other types. All but the ordinary type have been caught here often but not until this year has the ordinary sea robin been noted here. Their color and shape of the head has caused them to be named after the well known bird. They are of greenish brown, olive and brown above, of varying shades; below they are marked irregularly with dusky and bright brick red, varying to salmon yellow; pactoral fins are mottled with bright blue streaks near the base and blue spots and bars toward the tip; their under sides glaucous blue, edges with darker blue and brownish red bars. When excited the color stands out much clearer. They are only occasionally and accidentally caught and only a curiosity.

There are seven varieties of the black bass, known by the common names of sea bass and black fish. They are common around Mayport and St. Augustine, but not usually found south of that point and rarely ever caught in the Indian River.

The two most popular fish in Florida waters, especially along the East Coast, though differing widely in their reasons for popularity, one a game fish and the other noted as one of the premier edible fish of the world, are the sailfish and the pompano.

Sportsmen from all over the world visit Palm Beach and adjacent points to land an eight-foot sailfish. The average sailfish runs from six to seven and one-half feet, and it is only occasionally that one is caught measuring eight feet or more. Consequently no amateur fisherman is satisfied until he has landed one of that length.

The sailfish is to the East Coast what the tarpon is to the West Coast of Florida and offers a most beautiful sight sailing along through the water, half submerged, with its huge dorsal fin, erect like a sail, giving it its name.

To get the utmost in thrills out of landing a sail, the angler should use tackle consisting of nine-thread line and a four-ounce tip. With this tackle the angler has a fight on his hands in order to land the sailfish without losing both tackle and fish.

Tastes And Toilettes

ONE of the very nice things about today's fashions is that it is almost impossible to be out of style—almost any fashion, if worn with savoir faire, has its own chic. So every woman can find the type of clothes she likes best and wear it and feel well-dressed and at ease. If you like comfortable cotton frocks, you can wear them wherever you please. Rightness of style, cleverness of cut and perfection of fit have brought cotton out of the kitchen and placed it even in the ballroom. A few years ago the Cinderella of materials, cotton now dances with the prince without a thought of the stroke of twelve.

Take also the matter of coats—in any smart assembly you will see practically every length. You will see the waist-length jacket; the hip-length coat in box style, or pinched in at the waist; the favorite old Norfolk jacket, as refreshing as a breath of woodland air; finger-tip length coats; knee length swagger coats; then down they come to the seven-eighths length, beloved of dowagers, and the full length which may be very formal or very sportsy, according to the material and the cut.

Even the hat, which tradition says "maketh the man," fails to dominate the woman. Flat little pancakes perch precariously above youthful tip-tilted noses, sensible brims and moderate crowns cover unbobbed tresses or transformations, wide-brimmed capelines undulate above afternoon chiffons and embroideries; and on the beaches appears headgear from every port in the world.

* * * *

A soft wooly three-quarter length coat in a dusty pink shade was selected by Miss Frances Hutchinson, daughter of the Sydney Emlen Hutchinsons and granddaughter of Mr. Edward T. Stotesbury, for wear to the Society Baseball game. The coat was an effective contrast to the jewel blue crepe dress Miss Hutchinson wore on this occasion. A large white rough straw hat completed her costume.

* * * *

"It must be your green dress," said co-workers of Miss Mabel Smithers who seemed to collect the largest hatful of contributions at the Society Baseball game. The green outfit was decidedly smart and becoming, but it wasn't a dress at all, but a coat so cleverly fashioned that it resembled a tailored frock. A white patent leather belt outlined the high waistline and a small white crinkle crepe hat banded in brown grosgrain ribbon repeated the color scheme of her brown and white sport shoes.

* * * *

Fagotting inserts featured a becoming spectator sports frock worn recently by Miss Winnie Witter, niece of Mrs. Henry Ellsworth Bemis. The fagotting ran in diagonal stripes across the sleeves and bodice of the dress while further interest was created by a red belt and red ribbon trimming on the left shoulder. A blue band on her white hat completed the patriotic color scheme of the ensemble.

* * * *

Mrs. Adam G. Thomson, of Casa Alexado on Jungle Road, favors sports frocks of blue and white combinations. The attractive brunette, who has been seen this winter at night clubs, restaurants, working for the Garden Club and at baseball games, always is tastefully attired. On an afternoon occasion last week she chose a simple white sports dress with cap sleeves over which she wore a sleeveless striped blue and white jacket. A pert, close-fitting hat of dark blue added a chic note.

* * * *

Mrs. Henry Ellsworth Bemis, of Lotus Cottage, attended a tea last week wearing a flattering afternoon dress of green printed chiffon and a large white straw hat.

* * * *

Mrs. A. Minford Bond, of Edgewood on the North Lake Trail, chose a fashionable knitted suit of citron and Bo's'n blue for wear recently to the Passy. A small brimmed hat of fine weave was of the same color combination, citron body trimmed with a band of the dark blue.

* * * *

Mrs. Harold A. Braman, a popular member of The Breakers colony, was noted the other evening at the Colony Club wearing a smart royal blue Elizabeth crepe dinner gown. It was fashioned on Princess lines with a bodice of pearls and rhinestones. Her wrap was a beautiful white ermine cape jacket with full sleeves.

* * * *

Mrs. E. Frederick Cullen of Boston entertained at a dinner party at The Breakers the other evening and wore a stunning gown of white pebble crepe with a high neckline and the new long, angel sleeves deeply bordered with white fox. A girdle effect was achieved by alternating triangular jade green and sapphire blue crepe.

* * * *

Mrs. Charles E. Carpenter of Philadelphia and Sea Breeze Avenue dined at the Beach Club recently and wore an exquisite frock of black shadow cobweb lace.

* * * *

On the same evening at the Beach Club Mrs. Charles I. Corby of Washington looked very lovely in a hyacinth blue crinkle crepe fashioned on long lines with a beautiful ruby buckle adorning the V neckline and repeated at the belt. A flared skirt with a slight train was a detail of her costume.

* * * *

Mrs. Lawrence Connelly, who is a house guest of her mother, Mrs. H. W. Hoover on Banyan Road, chose for one of her costumes, a delicate embroidered yellow chiffon elaborately trimmed with Alencon lace. A square neckline and puffed sleeves, accented the old-fashioned note, which is so new this season.

* * * *

Miss Edith Quier, of Reading, Pa., a guest at The Breakers, was noted the other day wearing one of the new spring ensembles. Of a very tiny brown and beige printed design, the knee-length coat was trimmed at the shoulders with beige fox, and the frock boasted a wide cat-whiskers bow of cream taffeta. A deep brown Reboux hat was an interesting accessory.

* * * *

Mrs. John L. Clawson of Brazilian Avenue, looks very attractive in a brown-and-white printed spring silk crepe. The three-quarter length coat was deeply bordered in beige fox and a wide red belt added a colorful note to her costume. costume.

—Photo by F. H. Davies.

A pink wedding, staged at The Breakers tea-dance recently by Mme. Najla Mogabgab and featuring gowns from her shop in the great hotel. The bride was gowned in pink satin and wore a veil of pink tulle, the bridesmaids were in three-shaded pink organdie, the maid-of-honor in pink and rose net, the matron-of-honor in pink crepe with velvet roses bordering the shoulder-cape, and the little flower girl wore pink and rose organdie ruffles and scattered pink rose petals.

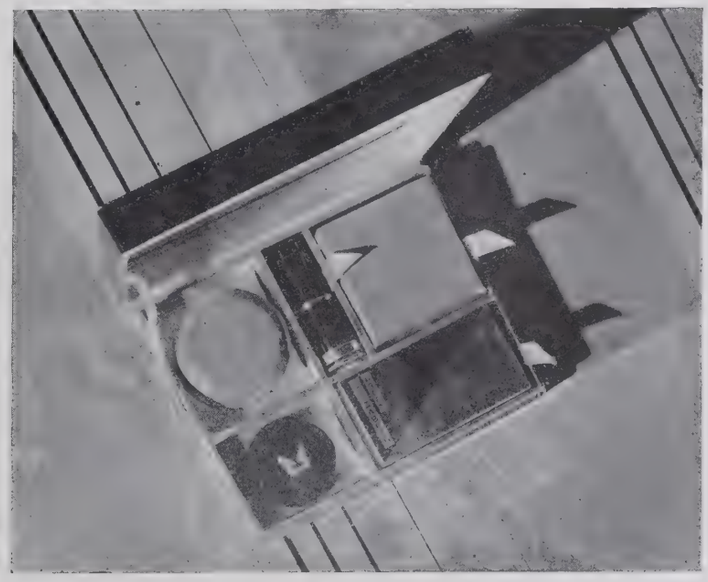

Elizabeth Arden's new Harmony Box, to take to the cabana. You may have these assembled to your type with your very own shade of Arden powder, lipstick, rouge, eye shadow and mascara. The Harmony box contains a large mirror as well as everything else for the perfect make-up after surf or pool has stolen your complexion.

—Courtesy of Bergdorf Goodman.

Here is a jaunty yachting costume which combines comfort and good looks. A brilliant green plaid skirt is topped by a double-breasted brass-buttoned coat of heavy linen crash, and the Ascot scarf tie is of the same material as the skirt, while the straw beret matches the lighter shade of the plaid.

Among The Palms

THE tea dances at The Breakers are among the most delightful features of the entertainment program featured by that famous hotel. They are held daily (except Sunday) in the magnificent east loggia overlooking the sea through tall French windows, or, weather permitting, on the seaside terrace. Tea tables are scattered around the luxuriant lawn under brilliantly canopied umbrellas or placed at the edge of the dance floor. Airplanes humming past The Breakers and occasional ships sailing along the Gulf Stream provide diversions for the tea guests. But even more distracting are the ever-changing tints of the sun-flushed clouds, paling from vividness to pastel colors as dusk closes in.

* * * *

Mrs. Mary Roberts Rinehart of Washington, the famous author and playwright, whose many books have given pleasure to thousands of readers, is a guest at The Breakers. She motored south and was accompanied by her son, Mr. Frederick Rinehart, and they plan to remain at The Breakers for some time. Her first published novel, "The Circular Staircase," a mystery story, is still recalled as one of her best, and among others are "The Man in Lower Ten," "Where There's a Will," "The Street of Seven Stairs," "Bab-A Sub-Deb," "Window and the White Cat," "The Amazing Interlude," and more recently, "Lost Ecstasy," "This Strange Adventure," "The Door," and "Miss Pinkerton," which was made recently into a talkie, starring Joan Blondell. Her "Tish" stories and her articles contributed to leading magazines are particularly popular. Mrs. Rinehart, in collaboration with Mr. Irvin S. Cobb, also wrote "Isn't That just Like a Man" and with Avery Hopwood has written many plays, among them, "The Bat" and "The Breaking Point."

* * * *

Distinguished guests at The Breakers include Mr. M. C. Migel, noted philanthropist and president of the American Foundation for the Blind. He presided two years ago at the international conference of delegates for the blind, at which four nations were represented. He visited Palm Beach last season, and is a friend of Mr. George H. Keim. Mr. Migel was accompanied south by Major-General Hanson Ely (retired) of Washington, who was second in command to General Pershing during the world war. Also with them was Mr. Albert S. Ridley, of New York, of Sullivan and Cromwell, prominent attorneys of New York. This interesting trio plan an extended visit in Palm Beach.

* * * *

Among the interesting oversea guests at The Breakers are Lady Irene Clark and her husband, Mr. James C. Clark of London, who are on the wedding journey. They have never visited in Palm Beach previously and think it one of the garden spots of the world. They are sun and surf devotees and visit the Poinciana-Breakers Beach each sunny day.

© Bachrach.

Mrs. Harold A. Braman
a charming member of the New York contingent at The Breakers, where she and Colonel Braman are season guests.

* * * *

Mrs. Edwin A. Quier of Reading, Pa., accompanied by her daughter, Miss Edith Quier, arrived at The Breakers recently for their annual Palm Beach visit. Mrs. Quier's sister, Mrs. William A. Seyfert and Mr. Seyfert, also of Reading, are season guests at this hotel. Miss Quier is one of the leading women golfers and the winner of several tournaments. A niece of Mrs. Quier's and Mrs. Seyfert's, Mrs. John E. Darden, accompanied by Mr. and Mrs. Sullivan, motored up from Miami the other day to have luncheon at The Breakers.

* * * *

Mr. and Mrs. George A. Cluett, of Williamstown, Mass. who have been enjoying a stay at the Cloister at Sea Island Beach, have arrived at The Breakers. They have not visited in Palm Beach since the erection of the new Breakers, and are anticipating their sojourn of several weeks with anticipation.

* * * *

Mr. and Mrs. E. MacDonald Bowman, of New York, are among the interesting guests registering at The Breakers for a three weeks' stay. They have been staying for the past month at Kingston, Jamaica, and flew from that resort to Miami. They are returning to Palm Beach after an absence of two years.

* * * *

Mr. and Mrs. E. Holloway Coe, of Hewett, L. I., were among the socially prominent guests arriving at The Breakers the other day. They were accompanied by their daughter, Miss Bertha Coe.

Prominent Canadian arrivals at The Breakers include Mr. and Mrs. R. Y. Eaton, of Toronto, who were accompanied by Mrs. A. N. Carter. Mr. Eaton is president of the largest commercial organization in Canada, which owns many large department stores and manufacturing plants. They are visiting Palm Beach for the first time and anticipate their stay exceedingly. They motored here from Canada and stopped at various resorts en route.

* * * *

Among the distinguished guests at Whitehall are Mrs. Charles Audrey Cartwright of London and Mrs. Armstrong Gwynne of Paris, who have arrived from the north for a fortnight stay in Palm Beach. Mrs. Cartwright usually passes the winter months at her villa in Cannes.

Socially prominent Pittsburgh arrivals at Whitehall are Mr. and Mrs. Robert D. Dalzell and family and Mrs. Henry Clement Flood who have taken lake front suites at this hotel.

Mr. and Mrs. L. A. Cushman have joined the Manhattan guests at Whitehall, Miss Olive McClure has come from New York for an indefinite visit in Palm Beach and is at Whitehall.

Lord Cochrane, of Berkeley Square, has taken a lake-front suite for a stay of several weeks. Mr. and Mrs. Frank Hawkins, of Atlanta, who have been in Palm Beach earlier in the season, are now at Whitehall.

* * * *

One of the delightful events taking place at the Alba Hotel was the informal party with which Count Mieczyslaw Henryk Topor Lakopolanski entertained recently in his suite, taking his guests later to the Colony Club for dancing and supper. Among the guests were Mrs. Bernard Phillips, who is spending several weeks as the guest of Mrs. Alexander A. McKay at La Casita, Mrs. Bessie C. Semple and her brother, Captain Charles Peterson of the Everglades Club, Mrs. Samuel Borchard and Edward Copeland of New York who is with the count at the hotel.

Mr. and Mrs. George A Morrell and family have come to Whitehall from Ottumwa, Iowa, and Mr. and Mrs. Edward M. Richo from Freeport, Ill.

Mrs. Clement Amory has joined many New York guests who are at Whitehall and has taken a suite for an indefinite stay in the sunny south.

* * * *

Mrs. Schuyler Volkmar, accompanied by Miss Mary P. Bartow, of Philadelphia, have arrived at the New Palm Beach Hotel after a two months' visit at Boca Grande. Mrs. Volkmar is a sister of Mr. Leonard M. Thomas.

Among the interesting parties to arrive from Havana were Mr. P. J. Collins, Miss Gertrude Collins and Mrs. F. W. Collins. They will remain at the New Palm Beach Hotel for the next ten days.

Mrs. H. B. Syrinai and her sister, Mrs. Louise Wilson, of New York, are occupying one of the attractive suites in the New Palm Beach Hotel. They expect to remain in the resort until the very late season.

Mr. William H. Adams of Chicago has arrived for his usual stay in Palm Beach, and is pleasantly domiciled at the New Palm Beach Hotel.

Captain and Mrs. James Day are recent arrivals from London, England.

Mrs. George Hildebrandt came up from Miami Beach recently and was warmly welcomed by her many friends in the resort. While in Palm Beach she will reside at the New Palm Beach Hotel.

Mr. Robert Vernon Rasmussen and his brother, Mr. George Rasmussen, Jr., sons of Mr. and Mrs. George S. Rasmussen, of Chicago, owners of Casa Nana on the South Ocean Boulevard, have arrived at the New Palm Beach Hotel for an indefinite stay.

Mrs. George H. Smith, of Chillicothe, O., has taken a suite at the New Palm Beach Hotel.

Mrs. Horton H. Felterolf and her daughter, Miss Shirley E. Felterolf, are here from Meadowbrook, and Mrs. James F. Byrne with her daughter, Miss Jean Byrne, and son, Mr. Donald Byrne, have returned for their annual stay.

* * * *

Miss Justine Van Rensselaer Townsend, who for several seasons has occupied The Nook at Southampton, L. I., and who is identified with the smart Manhattan colony at that resort, has arrived at the Brazilian Court, accompanied by Miss Gladys E. Cannes, of New York.

Mr. and Mrs. William H. Rippere, of Waterbury, Conn., are at the Brazilian Court for a month.

Dr. and Mrs. Daniel Mahoney, of Hartford, Conn., have also arrived for a lengthy sojourn.

Mrs. Lloyd W. Townsend, of Washington, D. C. accompanied by Miss Dorothy Townsend and Mrs. F. Harold Sasscer, have arrived at the Brazilian Court for an extended visit.

Mrs. Theodore F. Randolph and her daughter, Miss Jane F. Randolph, of Birmingham, Ala., were overnight guests at the Brazilian Court Hotel, motoring here from Vero Beach, where they have passed the early season. They will return next Tuesday to stay several weeks at the hotel.

Mrs. George Bissett, of Cleveland, is at the Brazilian Court Hotel for a visit of indefinite length.

Mr. and Mrs. Joseph D. Phelan, of Boston, who are season guests at the Brazilian Court entertained at a tea table for about twenty friends in their suite the other afternoon.

Mr. Ralph E. Clifford, of Greenwich, Conn., and Mr. John Kretzmer, of Montclair, N. J., were among the week-end arrivals who plan to spend some time at the Brazilian Court.

Mrs. H. D. Munnikhuysen, of Washington, D. C., arrived yesterday for several weeks at the hotel.

Mr. and Mrs. B. H. Cook, of Petoskey, Mich., have arrived at the Brazilian Court from the Clarendon Hotel, Daytona Beach, where they have been guests since Christmas. Mr. and Mrs. Cook expect to spend three weeks in Palm Beach before motoring to their home in the north.

MR. ROBERT MCKAY
of Paris, and Sunset Avenue, who is spending the winter in Palm Beach

Palm Beach Club Activities

THIS year's Fancy Dress Ball at the Everglades Club is to be a "Simplicity" dance and it will be held on the eve of St. Patrick's Day, March 16. Dinner will be served at nine o'clock and at eleven the grand march around the Orange Garden, will begin. Prizes are to be awarded, one for a man and one for a woman, in three classes. The first class is for the best costume. The second is for the most simple costume, which looks the best and costs the least and the third class as usual will be for the funniest attire. Probably as much imagination will be used in arranging simple and amusing apparel for this event, as went into the choice of costumes for the elaborate balls held in former years, and the occasion promises to be marked by a spirit of informality and gaiety, in keeping with the times. The judges are not to be announced in advance. After their decisions have been made, and prizes awarded, dancing will be resumed and at one o'clock supper will be served.

Members of the ball committee include Mrs. Messmore Kendall, Mrs. George Luke Mesker, and Messrs. Cecil M. Singer, Hugh Dillman, F. Homer Smith, Blaine Webb, John Randolph Hopkins and Maurice Fatio.

Mrs. John M. L. Rutherfurd, of Sea Spray Avenue, and Mrs. Seymour Paige, who has been visiting Mr. and Mrs. Frank Duff Frazier, of the South Ocean Boulevard, were joint hostesses at a tea given last week at the Everglades Club. Their guests were Mr. and Mrs. Cecil M. Singer, Mr. and Mrs. Charles Reed, Mr. and Mrs. George Carey, Mr. and Mrs. Walter Carey, Mr. and Mrs. John R. Hopkins, Mr. and Mrs. Frederick Johnson, Mr. and Mrs. A. Kinnaird Tod, Mr. and Mrs. Lawrence C. Fuller, Mrs. William Woods Plankinton, Mrs. Peyton J. Van Rensselaer, Mrs. Allan C. Bakewell, the Misses Elise Plankinton, Antoinette Johnson, Mary Lansing, Alice Fair McCulloch, Gladys Graham, Susie McR. Hopkins, Prince George of Russia and Messrs. Thomas C. Eastman, Winthrop Gardiner, Jr., Edmund K. Sheedy, F. Homer Smith, A. Atwater Kent, Jr., Ernest Charles, Lawrence Smith Butler, Vernon H. Brown, Frederic Foster Carey and Horace McK. Hatch.

One of the interesting parties of the late season was the Debutante Supper dance held in the Orange Garden of the Everglades Club by Miss Bonnie May Murray. Members who attended were Miss Elise Plankinton, Mr. Woolworth Donahue, Mr. John Jacob Astor and Miss Alice Fair McCulloch, Mrs. A. Minford Bond, Mr. Minford Wolcott Bond, Mr. and Mrs. Andrew Van Pelt, Mr. and Mrs. Alfred D. Bell, Miss Mary Wells Van Pelt, Mr. Robert Wilson Evans and Mr. John Evans.

Features of the program were a Spanish Tango and Apache Dance by Miss Katharine Pell and Mr. Kimball Chalmers; a Bali number by Miss Mary Lansing, Miss Mary Wells Van Pelt, Miss Virginia Hall, Miss Katharine Pell, Miss Shirley Fetterolf, the Misses Edith and Noel Hall; Mr. Winthrop Gardner, Jr., Mr. Kimball Chalmers, Mr. Mason Tucker and others.

Miss Elise Plankinton
is the attractive daughter of Mrs. William Woods Plankinton of New York, who is residing at Casa del Ensuenos on the lake front. Miss Plankinton takes an active part in the social doings of the younger set.

—Photo by Frank Turgeon, Jr.
Mrs. Philip G. McFadden
charming winter visitor at Whitehall, whose northern home is in New York.

On Sunny Palm Beach Sands

BLUE skies smile happily day after day on the cosmopolitan and brilliant gatherings at the Poinciana-Breakers Beach, the mecca of winter visitors in Palm Beach. Medicine ball, handball, jig-saw puzzles and backgammon are among the diversions enjoyed by the beach devotees who spend hours each day absorbing the glorious sunshine. The latter game is particularly popular and some days parts of the beach resemble a patch-work of backgammon boards. This favored pastime is particularly adaptable for beach use and the rattle of dice is becoming a more familiar sound each day.

The late season is always delightful in Palm Beach and especially so for the beach and sun lovers who assemble each day at their chosen spots on the sands, or at the pool. Cabana Row presents scenes of gay activity as visitors come by to call informally and picnic luncheons are on the daily schedule.

* * * *

An informal and intimate atmosphere prevails at Sea Spray Beach, a favored bathing club for cottage colonists and the younger married set with small children. Daily they come from villas in the center of the island to swim around the pool, to enjoy an exhilarating plunge in the ocean, and frequently to remain for luncheon on the sands. Low bright colored tables are placed in front of windbreaks, and with huge gaily designed umbrellas to offer shade, the noontime meal at Sea Spray is one of the features of days devoted to pleasure and health by fashionable winter vacationists.

Mrs. H. Mitchell Young, of Sea Spray Avenue, is one of the almost-daily luncheon hostesses at the club, having in her party her daughter, Miss Harriet Young, and Mrs. Roy Brodhead Meredith who is spending the winter with her mother, Mrs. Charles Curry Chase, of Via del Mar. Mrs. Meredith's children, Patricia and Edgar Meredith, are also members of these luncheon parties at Sea Spray.

* * * *

Mrs. A. S. Feddee, who is at the Brazilian Court Hotel, gave a luncheon last week at the Sea Spray Beach Club for Mrs. Jerome Hilborn.

Mr. and Mrs. William H. Hyde had as luncheon guests Miss Mary Katherine Anderson and Mr. Edward McKnight.

Mrs. Charles B. Long, who has returned from Lancaster, and her house guests, Mrs. Chester Williams and Mrs. Joseph Budding, visit the beach frequently.

Mrs. Dudley Roberts, who recently returned from Miami with Dr. Roberts on their yacht, the Okalee, III, was a visitor at Sea Spray last week.

With wind-breaks offering protection from north breezes and a warm sun to brighten and warm the beach, luncheon at Sea Spray was a pleasant occasion when Mr. and Mrs. Jay Hyde Barnum, of Major Alley, were hosts to Miss Marie M. Huguenot, Miss Alice McClure and Mr. Leroy P. Ward.

Mr. and Mrs. H. Eugene Sawyer, Jr., who are visiting his father and Mrs. Sawyer at their Australian Avenue villa, were among those noted at the beach last week.

* * * *

Some special form of entertainment is planned each Sunday at the Sun and Surf Club and last week visitors to the club were transported on a "world cruise aboard the good ship Sunansurf." The program began promptly at "eight bells," twelve o'clock noon, after which luncheon was served.

The ocean terrace was decorated to represent the deck of a large ocean liner. Colorful signs indicated entrances to various parts of the 'ship,' main deck, dining salon, purser, galley. Mess attendants, stewards, and deck hands were attired in nautical array. Officials of the 'ship' wore officers regalia. The crowning of Neptune, natives diving for coins, a tug of war in the water, a battle on the yard-arm—two contestants astride a pole extending over the water trying to dislodge each other—were among the stunts with which passengers were entertained.

Noted at luncheon on the pool terrace after the entertainment were Lt. Col. and Mrs. Seth Wheeler, Jr., of Albany, N. Y.; Mr. and Mrs. J. M. Huntting of East Hampton, L. I.; Mrs. Margaret Ritchie of Montreal, Mrs. Samuel Littlegreen, of Asheville, and Mrs. Russell Hoadley, of Paris; Miss Charlotte Fantoni, of New York; Mr. and Mrs. Andrew Nelson, Jr., Miss Sarah Gene Miller, daughter of Mr. and Mrs. William H. Miller of Chicago.

Mr. James H. Howe, of St. Louis, who visited the resort earlier in the season, returned last week to rejoin his family, Mrs. Howe, Mr. J. H. Howe, Jr., his son-in-law and daughter, Mr. and Mrs. William Dooley, and his granddaughter, Miss Cornelia Dooley, all living at the Sun and Surf Club.

—Photo by Frank Turgeon, Jr.

MISS VIRGINIA H. HALL

debutante daughter of Mr. and Mrs. Clarence Hall of Chevy Chase, Md., and Sea Spray Avenue. Miss Hall was presented to society last December at the Chevy Chase Club.

Residence Of Mr. and

Treanor & Fatio, Architects

—Photo by F. E. Geisler, A. R. P. S.

The residence of Mr. and Mrs. Harrison Williams possesses a distinct atmosphere of the Southern Colonial, adapted to the semi-tropical climate of the island resort, fronting on the ocean and affording a marvelous view. The exterior treatment is of white stucco with a roof of Old Cuban tile, and dignified French doors opening out on a paved terrace.

ONE of the most interesting residences in the island resort is that of Mr. and Mrs. Harrison Williams executed about two years ago on the former Dun Douglass properties located on North Palm Beach Avenue. This charming estate, stretching to the shore of the Gulf Stream, has a magnificent setting and expansive view of the broad Atlantic. The dwelling itself has a distinct Southern Colonial atmosphere manifested in its spacious layout and in the quality and refinement of the architectural detail.

The main rooms are situated on the first floor overlooking a broad terrace and finely landscaped lawn extending to the water's edge.

The excellent use of color decoration carried out in the spacious and high ceilinged living room is in perfect accord with the general architectural style of the house. The walls are covered with old Chinese paper, the color note peacock blue interspersed with white.

Contrasted with this is the dining room which has been executed in the modern manner both in regards to detail and furnishings, with sheepskin rugs, white leather chairs and white walls.

The master bedrooms are grouped in the center of the main house on the second floor. The library on the west side is carried out in wood panelling to the full height of the room. On the south side is the swimming pool with a loggia adjoining and adjacent to that a tennis court.

MRS. HARRISON WILLIAMS

Treanor & Fatio, Architects —Photo by F. E. Geisler, A. R. P. S.

The entrance hall of the Harrison Williams house is of circular form with the winding staircase completing the effect, treated in a decorative manner with wrought iron banisters of simple design and mahogany hand rail, the color tones being white, black and brown.

Metropolitan News Notes

MISS HELENA PELHAM PHELPS,, daughter of Dr. Gouverneur Morris Phelps, of 155 East Seventy-ninth Street, was married last week to Mr. Henry George Bartol, Jr., son of Mr. and Mrs. Henry George Bartol, of 1172 Park Avenue. The wedding took place in St. James Episcopal Church, with the acting rector, the Rev. Sidney T. Cooke, and the bridegroom's uncle, the Rev. Dr. James McC. Farr, of the Brick Presbyterian Church, officiating A small reception followed at the Cosmopolitan Club.

The bride wore an Empire gown of old ivory satin with long sleeves and a train from the shoulders. A veil of antique rose point lace was appliqued to the train and over the lace fell a short tulle veil. Miss Phelps is the twenty-second bride in her family to wear the lace, an heirloom in her mother's family. The bridal bouquet was formed of small spray orchids and valley lilies.

Miss Rosamond Sherwood was maid of honor and Helena Hall, cousin of the bride, was flower girl. The bridesmaids were the Misses Margaret Johansen, Natalie B. Merrill, Elsie K. Powell, Lydia F. Emmet, Lydia Sherwood, Julia Townsend, Louise Austin and Hester G. Bartol, sister of the bridegroom.

Mr. Gouverneur Morris Phelps, Jr., brother of the bride, was best man. Ushers were Messrs. John H. Bartol, brother of the bridegroom; E. Mark Worthen, A. Dean Barry, William C. Weird, Lloyd C. Briggs, Arthur M. Sherwood, 3d., Charles L. Flaccus, H. Hawley Myers, John D. Evans and William H. Crawford, 2d.

Mr. and Mrs. Bartol will sail to pass two months in Europe and on their return will reside in New York.

The bride attended Miss Nightingale's School, this city, and Rosemary Hall, in Greenwich, Conn. She is a member of the Junior League.

Through her mother, the late Mrs. Helena Pelham Curtiss Phelps, the bride is a granddaughter of the late Judge Benjamin Robbins Curtis and the late Mrs. Mary Gardiner Horsford Curtis, of Boston. Judge Curtis was judge of the Municipal Court of Boston when he died, at the age of thirty-six. His father, of the same name, an eminent Boston lawyer, was a justice of the United States Supreme Court, appointed by President Millard Fillmore.

The bride's great-grandfather, Eben Norton Horsford, of Cambridge, Mass., was noted as an archeologist, author and philanthropist. His wife, Mary Gardiner Horsford, was a poet and a member of the Gardiner family, of Gardiner's Island, N. Y.

On her paternal side the bride is a descendant of Gouverneur Morris, one-time Minister to France, and of Lewis Morris, a signer of the Declaration of Independence.

Mr. Bartol is a grandson of Mrs. Cheney Bartol, of Cheney, Pa., and on his mother's side, of the late John Hone and Marie Cadwallader Hone. He is a descendant of M. C. Perry, who opened the treaty ports of Japan. He attended St. Paul's School, Concord, N. H., and Harvard University, class of '31. He is a member of the Union of Racquet and Tennis Clubs.

* * * *

Many women of society already have reserved boxes for the Metropolitan Opera House on Sunday night, March 26, when the Citizens' Committee in Aid of the Stage Relief Fund will give a program of stage, screen and radio stars. The total proceeds will be donated to stage relief.

Most of those who have subscribed to boxes also are active members of the executive committee. They include Mrs. Langdon K. Thorne, Mrs. Bernard M. Baruch, Mrs. Fair Vanderbilt, Mrs. William Goadby Loew, Mrs. Herbert L. Pratt, Mrs. Edward F. Hutton, Mrs. William Woodward, Mrs. John Magee, Charles Hayden, Miss Ruth Vanderbilt Towmbly, Mrs. Arthur W. Rossiter, Mrs. Lewis M. Gibb, Mrs. Gurnee Munn, Mr. and Mrs. Jay F. Carlisle, Mr. and Mrs. Dewees W. Dilworth and Mrs. William Hodge.

* * * *

The last this season of the After Dinner Dances, a subscription series given annually at the Ritz-Carlton for post-debutantes and members of the young married set, took place last week in the main ballroom.

Mr. and Mrs. William S. Gould gave a dinner for Mr. and Mrs. William S. Gould, Jr. Other guests were Mr. and Mrs. Richard Aldrich, Mr. and Mrs. Hugh E. Paine, Mr. and Mrs. Roger C. Walcott, Mr. and Mrs. George A. Whiteside, Mr. and Mrs. Randolph Bailey, Miss Annie K. Lord and Messrs. Frederic Allen, Rufus B. Cowing, Roswell O. Fish, David L. Clendenin and John Duncan.

Dr. and Mrs. Hugh Auchincloss gave a dinner for their son-in-law and daughter, Mr. and Mrs. Thomas W. Armitage. Among other guests were Mr. and Mrs. George Steele, Mr. and Mrs. William Lawrence McLane, Mr. and Mrs. Edgar S. Auchincloss, Miss Phoebe E. Fischer, Miss Frances Allen, Mr. Winslow Carlton and Mr. Oliver May.

Mrs. William Curtis Pierce is chairman of the committee, which includes Mrs. Frederic G. Hoppin, Mrs. Leighton H. Coleman, Mrs. John Rutherfurd, Mrs. David D. Moore, and the Misses Maria Auchincloss, Martha E. Milliken, Mary R. Lambert, Anne K. Lord and Mary E. Rousmaniere.

* * * *

Again the colorful International Flower Show is attracting society's attention. It will be held in Grand Central Palace, March 20 to 25, when it celebrates its twentieth anniversary.

This season will see many of the winners of former years and a number of new names on the competitors' list, Mrs. Payne Whitney, Mrs. George F. Baker, Mr. J. P. Morgan, Mrs. H. McK. Twombly, Mrs. E. F. Luckenbach, Mr. and Mrs. Hendon Chubb, Mrs. Roswell Eldridge, Mrs. Benjamin Stern, Mrs. Harrison Williams, Mrs. W. R. Cross, Mr. Samuel A. Salvage and others will send some of the finest specimens from their estates.

Much interest centers in Class 100 for an exhibit covering approximately 600 square feet to include lawns, flower beds, shrubbery borders and rose or tulip beds. Special trophies are offered by the Horticultural Society of New York, the New York Florists' Club and the International Exposition Company for distinctive features in this class.

For the first time, Premier Mussolini, through the Italian Minister of Agriculture and Forestry, offers one of the Italian government's gold medals in this class. This will be awarded for a garden or some detail of a garden revealing Italian influence.

Everglades Tennis Tournament

RICHARD HARRIS, well known West Palm Beach tennis star and prominent figure in previous state and local tournament play, won the singles championship of the First Annual Everglades Amateur Tennis Tournament by defeating Edward McKnight of New York in three straight sets, 6-0, 6-3 and 8-6. McKnight, who had been playing a splendid game all through the tournament, appeared a bit erratic and nervous in the finals. He tried to outsteady Harris, and play from the base line instead of from the net and as a consequence lost the match. McKnight made a strong rally in the final set but failed to sustain it.

Harris played his same steady game for which he is noted, placing balls almost at will and making his returns with lightning-like rapidity, scoring an easy win over the New York player.

Richard Harris also came in for his share of the honors with John Millen, of New York, when they defeated the team of McKnight and H. Phillip Ammidown of New York in the doubles finals, 6-8, 2-6, 6-1, 6-0, 9-7, in closely contested and most interesting match. Early sets found Ammidown and McKnight forcing the match with especially fine work at the net, but in the last three sets, John Millen, prominent in national tennis circles, exerted much pressure behind his game and with outstanding service, crumpled the opponents defense.

Gordon W. Lynn, Everglades Club Tennis professional, to whom much credit should be given for engineering this most successful tournament, was in the chair to call the finals matches.

Following is a summary of the matches to the final rounds.

Four seeded players came through the first round of the annual Everglades amateur tennis tournament, with showers holding off until all sets had been played.

George Churchill, another seeded player, who drew a bye in the first round, did not fair so well in the second round, being eliminated by Richard Harris, well known West Palm Beach player, 6-2, 6-1. H. Phillip Ammidown and John Millen, two others seeded in the tournament, both won their matches in their first round, Ammidown using his terrific service to advantage after losing the first set to defeat Stanley Peeler, 4-6, 6-4, 6-2; and Millen eliminating William Triest.

Two matches in the second round were also played off with Edward McKnight, seeded player, defeating William H. Hyde, 10-8, with Hyde giving him the closest match of the day. Hyde, who has not handled a tennis racket this year, gave the gallery a surprise in the way in which he battled McKnight. He had just finished nine holes of golf match play in the morning, defeating Drew Johnston, Jr., 2 and 1, then came up to the Everglades Club and gave the spectators the best exhibition of tennis of the afternoon's play.

H. Phillip Ammidown, seeded player in the Everglades Amateur Tennis Tournament, was the second favorite to be eliminated in the singles matches when he lost to J. Gordon Douglas, Jr., in the quarter-final round, in three hard-fought sets, 8-6, 4-6, 8-6; before a large gallery.

John Millen and Edward McKnight, other seeded players, came through to win, with McKnight defeating John Trible, 6-2, 6-4; and Millen eliminating William Demuth, 6-4, 6-1. Richard Harris, well known West Palm Beach player, was the remaining winner in the quarter finals, defeating James Belden, 6-1, 6-3.

In the doubles matches, Edward McKnight teamed with H. Phillip Ammidown defeated Herbert McLaughlin and James Belden in two straight sets, 6-1, 6-4. Richard Harris and John Millen won over Hoyt Smith and John Trible, 6-2, 6-2.

Other winners in the third round of the doubles were Stanley Peeler and Dr. Berney Clay who defeated J. Gordon Douglas, Jr., and James Brady, 6-4, 6-4; and Mr. Clothier and George Churchill, who defeated L. A. Wait and Mortimer H. Cobb, 6-0 and 6-2.

John Millen, well known Palm Beach racquet star and seeded player, defeated G. Horton Glover in singles play in two straight sets, 6-2 and 6-4, in the Amateur Tennis Tournament at the Everglades Club, to make the third seeded player to come through the third round matches. Others who won the day previous were Edward McKnight and T. Phillip Ammidown. George Churchill, another seeded player, went down to defeat in the second round.

William Demuth of New York, who has been a consistent winner in round-robin matches here, defeated Hoyt Smith, 6-2, 6-4. In the first round matches of the doubles play Edward McKnight and T. Phillip Ammidown defeated Jack Neville and H. Kenny, 6-4, 6-8 and 6-3.

Defeating J. Gordon Douglas, Jr., in the singles semifinals of the Everglades amateur tourney, Edward McKnight was the only surviving seeded player to enter the finals.

John Millen, well known Palm Beach racquet wielder, another remaining seeded player, was defeated by Richard Harris, noted in Florida state tennis circles, in the semifinals.

McKnight defeated Douglas in three straight sets, 6-1, 6-4, 7-5. While Harris and Millen played one of the most hard-fought matches of the entire tournament, with Millen losing 1-6, 5-7, 6-4, 9-7, while the team of Herbert McLaughlin and J. B. Belden, Jr., defeated Cecil Singer and Frederick Lewisohn, 6-0, 8-6.

—Photo by Kollmar Studios.

Principals in the First Annual Everglades Amateur Tennis Tournament shown as they received trophies, with Mayor John Shepard, Jr., making the presentation. From left to right are Richard Harris, John S. Millen, Gordon W. Lynn, H. Phillip Ammidown, Edward McKnight and Mayor John Shepard, Jr.

Pirate Gold

THERE is pirate gold in the sands of Palm Beach. That sounds like fiction but it's fact. And proved. Before there was a winter colony here, before there was a Palm Beach and possibly before the Hugenots landed at St. Augustine, the East Coast of Florida from Jupiter to a point forty miles south of Miami was a favorite resort of cut throat Spanish pirates with a thin sprinkling of French sailing under the black flag.

And they buried their golden loot along this coast. This has been proved by the unearthing of gold coin of an early Spanish period together with ornaments of gold and silver such as broad girdles, bracelets, necklaces and gold candlesticks.

Only last summer a double handful of gold Spanish coins was found at Jupiter Inlet during ocean repair work. Blackened and pitted by the corrosive action of the salt water, the milling of the coins was, strangely enough, in such a good state of preservation that it was possible to compare the coins with others found years ago by pioneers of Palm Beach and to prove that they were apparently of the same mintage.

You may kick up pirate gold as you burrow in the sand or gambol in shallow water at the Casino or the Bath and Tennis Club. Your gardener may turn it up when he beds in a rare rose bush or transplants a royal palm. The next man to break ground here for a winter home may find that his workmen have unearthed a chest of buried pirate gold that will pay for his house.

It may be found here or there or anywhere in the resort. It has been found within a stone's throw of the Harold S. Vanderbilt home at Lantana.

Don Jose Enrico d'Esprado who fantastically called himself the Duke of Barcelona in about 1630, according to old Spanish records at Habana, pursued a Spanish merchant barkentine down the Florida coast and boarded, looted it and sank it at a point off the shore "of a coral island protecting an inland sea" which might readily enough have been Palm Beach. During the height of a wild debauch in celebration of the capture and while the Spanish pirate and his crew were in no condition for defense, a French pirate ship put out "apparently from dry land for there was in sight no harbor" and in turn pirated the pirate. "There arising out of the ocean a wild commotion, a wave of mountain height swept on the sands both vessels." Only four men survived and reached Habana, thus furnishing the alleged authenticity of the tale. A brief notation at the end of the record indicates that the four men were hung as pirates.

In any event this tale of piratical misadventure is accepted by historians as having been the means of enriching this strip of coast with its largest hoard of pirate gold and, as if to verify the yarn, nine cannon or more correctly the barrels of nine antique marine cannon have been found encrusted in the coraline rock formation at the ocean side of the Charles J. Clarke estate, south of Whitehall and Spanish gold coins have been found on the ocean and lake sides of Hypoluxo inlet just south of the Harold Vanderbilt place.

George Chartres, sometimes called the Duke d'Chartres, lived on a piece of homesteaded land which is now a part of the Pierson estate near Hypoluxo inlet and believed firmly that there was pirate gold in his neighborhood. He enlisted the interest of Charles Pierce, now postmaster of Boynton, and together they searched. It was this pair that found the gold coin near the Vanderbilt place in 1884 and the cannon barrels in 1896

Another pioneer who believed the tales of buried pirate gold owned a piece of land where the port of Palm Beach is now located at Riviera close to the old Lucius Thomas hotel building and he brought an aged negro here from Jacksonville to help him to search for some. The negro had maps, charts and yellowed written directions. He dug on a ridge until his spade struck the lid of a heavy iron chest, was paid off and returned to his home. Shortly after that time the owner of the land bought a large tract of land in Miami, supposedly with the pirate gold found in the iron chest.

These are only a few of the stories of the recovery of pirate gold loot which are accepted as true by pioneers of this district who were so few in number that they knew pretty well what the other fellow was doing.

Charles Moore who in the late seventies, owned the land which is now the Cluett estate, walked out one day on the beach after the second of two hurricanes in the fall of the same year and from the wreckage of the twenty-seven ships that were wrecked along this immediate coast picked out a trunk-like chest which contained Spanish gold on which he realized $8,000 and which was thought to have been unearthed by the storm which tore away great areas of land adjacent to the beach.

A single coin about the size of a silver dollar but of gold and minted some time during the eighteenth century as far as the date could be deciphered was found a few years ago on the west side of Lake Worth just north of where the bridge now stands. Indians have shown old Spanish and French gold coins and the hermit Merkel, who once claimed all of Hypoluxo Island was thought to have had a secret store of similar coins because he refused to work but always had such money for the purchase of provisions and ammunition.

Searchers for pirate gold if ambitious to dig elsewhere than in Palm Beach may be moved down the coast to a point about forty miles south of Miami to the vicinity of Caesar's Creek. This waterway is the reputed headquarters of a pirate more modern than his Spanish rivals but, if possible, even more rapacious. An aged negro known only as Caesar commanded, in about 1800, a large and fast brigantine, believed to have been a warship captured by him, and a crew of blacks, Spaniards and mixed nationalities. Of the many stories told by Caesar the most interesting and tellable.

Caesar, as the story goes, put out one day from his retreat in pursuit of a Spanish ship which he captured and found loaded with chests of gold for the payment of Spanish troops in Cuba. He looted the ship, killed the crew, chopped down the masts and removed the ship's rudder and returned to his hiding place. Soon afterward he sighted another vessel and, dumping into the creek the chests of gold just stolen so that their weight and bulk would not be in his way, set off for a second capture. Unfortunately for Caesar the second ship happened to be a Spanish war vessel which was convoying the first but had been delayed. Caesar's brigantine was captured, most of his crew killed and he, with a few survivors, was taken to Habana where they were all hung in Moro Castle.

Caesar's legendary chests of gold, like the bulk of other pirate gold loot of earlier days, still remains to be found and its finders are keepers.

Resort Sports And Fashions

I LIKE PALM BEACH. I like the gaiety and spirit you have here, says Helena Rubinstein. It seems to me that you have discovered the best points of the European resorts and combined them with a spirit typically American! Your interest in sports is, of course, particularly appealing to me. I have always looked upon tennis, golf, bathing, boating and other athletic diversions as one of the contributing factors in correct beauty care. Naturally, the skin needs protection from over-exposure during games and outdoor activities, but I believe the modern woman has learned to do that. The result is—she gets the best from her activities and keeps looking her best at the same time.

Sports are popular at the French resorts, too, although it seems to me that there are not so many to choose from in any given place. On the Lido, for example, that delightfully gay spot—the chief sport is sailing. In addition to the little cat-boats that are so popular here, and the small launches, the novel "patino" is very much in favor. This is something like a wooden rowing machine, especially constructed so that it is non-collapsible. A point to be sure of before you embark in any boat! The patinos are lots of fun and enjoyment in the water, for they are something in the nature of a movable float, and it is easy to hang onto them or to swim around and use the boat as a diving board.

Our cat-boats find their counterpart in the "barcas" and are just as popular. Indeed, I think the American temperament for "getting somewhere" is not calculated to get the best out of this leisurely sport, unless it is in races or on a windy day. The French, however, do not mind a calm and the boats are a picture as they move so gently that they seem enchanted. Colored sails are smart—for it seems we must have fashions in our sports as well as everything else! I am glad to see that scarlet and other colored sails are now being used on our own small sailboats.

The harbor at Cannes is fascinating, too. But for a different reason. Here the yachts of the great ones—the rich, the fashionable, nobility and royalty—ride at anchor, their paint and brass work gleaming in the sun. At night, when the lights are lit and most of them have music and dancing aboard, it is like a fairyland of pleasure.

You will find Cannes a veritable gathering place for celebrities. I have seen the Prince of Wales there, and Queen Marie of Roumania, often. Others of royal or noble rank are particularly fond of this gay resort, too. Then, of course, the noted couturiers believe it is one of the ideal spots for introducing their latest fashion creations and the beauty of the models and the smartness of the women's wardrobes are noticeable wherever you go.

Madame Helena Rubinstein

In America, Palm Beach plays the role of try-out for advance summer fashions and the harmonizing cosmetics and protective beauty preparations that go with them. Stylists create these fashions and cosmetics almost a year in advance to meet the demands of the Palm Beach trade. But since winter resorts here are so limited, the extreme and bizarre styles may be seen together with the most conservative. French watering places are more numerous and therefore more selective.

The popular beach, I should say, is Juan les Pins. There the extreme bathing suit styles are tried out. If they prove popular—as the bandeaux-and-trunk bathing suit did last year—they are scheduled for the other beaches, Paris and the rest of the world. If they are not favored, they are seen only on this beach. It was here that the Beauty fashion of painting the toe-nails to match the finger-nails (and both a bright red) first started. The fashion bids fair to continue through this year.

Further down the coast another famous beach—St. Tropez—serves the same purpose. We are indebted to this resort for the comfortable anklets we have been wearing for the last few years. This fashion was first started by the artists and the models in the colony there, and proved so comfortable that it spread rapidly through the sporting world.

The more sophisticated fashions are shown at Deauville and Biarritz. The latter is a fashionable resort right now, and rivals Cannes as a meeting place for royalty. Naturally the famous couturiers find it to their advantage to display their gowns as attractively as possible and often it seems like a continual fashion parade! The women are never seen on the beach here without a protective and beautifying sunproof beauty lotion that will guard their skin against the drying, aging rays of the sun. Those who want to tan may be seen stretched out on the beach, every bit of their skin that is exposed, protected with sunburn oil. Your true sophisticate is well aware that no frock, even the most beautiful one, is becoming when the skin itself is sunburned, freckled or sallow. In fact, it was in Biarritz, at the request of the couturiers who despaired of burned, parched skins over shimmering frocks, that I selected a Salon summer beauty treatment and packed it into a summery kit to keep the skin flawless through summer months.

Dancing, motoring, swimming and yachting—Palm Beach offers all diversions as well as the French watering places. Indeed, I find your playground fascinating.

MIAMI BEACH

THOSE heavenly twins, Society and Sports, without which no Florida winter could attain the impressive scale of a true "season" have continued their benign influence on the March calendar with the result there have been few unfilled moments for the winter colony during the past week. Socially, the outstanding event on the calendar was the brilliant Bal Blanc at the Miami Biltmore Country Club, which brought to a colorful conclusion festivities for Doherty Day. The latter affair was Florida's all-state tribute to Colonel Henry L. Doherty, President of the Florida Year-Round Clubs, for his leadership as exemplified here this year. Business, civic and industrial leaders, publishers and other prominent citizens from all parts of the state joined with Miamians to stage a celebration that started early in the morning and continued until toward dawn the following day.

Hung with lengths of shimmering white satin and silver, the lounge of the Miami Biltmore Club provided an exotic setting for the Bal Blanc which was attended by several hundred members of the smart permanent and winter colonies. Those taking part in an elaborate entertainment program wore white and silver costumes of the Louis the Fourteenth period. Among patrons and patronesses of the affair were: Mr. and Mrs. Edward Graselli, of Cleveland; Denman Fink, well known illustrator, and Mrs. Fink; Col. Joseph E. Widener, of New York and Palm Beach; Mr. and Mrs. Albert Bigler, of the Coconut Grove colony; Capt. and Mrs. Clark D. Stearns, Mr. and Mrs. Edward Coleman Romfh, Mr. and Mrs. Hewett Brown, Louisville, Ky.; Mr. and Mrs. Clayton S. Cooper, Mr. and Mrs. Hunter Barton, Alfred I. Barton, Mr. and Mrs. George Harrison Phelps.

PAUL RUNYON

pro winner of the Florida Year-Round Clubs $5,000 Open, gets a long drive during the tourney at the Miami Biltmore Country Club.

In the matter of sports, the decision as to the outstanding event is not so simple, with a quartet of championships on the Florida Year-Round Clubs calendar. The week-end of March 11 will be notable for two major events, the Miami Biltmore Country Club Invitation Four-Ball Golf Championship and the annual championship meet of the Atlantic Seaboard Association of the Amateur Athletic Union in the pool of the Biltmore Club. Entry lists for both contain the names of many outstanding stars in these two sports.

Following upon the heels of these two classes will be the Florida Year-Round Clubs' Women's Golf Championship on the Miami Biltmore links March 13-17, for the Social Spectator trophies. This event, closed to club members, gives evidence of proving one of the most colorful and keenly contested amateur affairs of the season. Something new in sports will be offered at the Miami Biltmore March 18, when Blair Nunamaker, of Cleveland, Ohio, world's horseshoe pitching champion, will defend his title against Alphonse Beillergeon, of Montreal, Canadian champion, in a challenge match.

In the meantime yachtsmen are tuning up their craft for the Florida Year-Round Clubs "Chance Race" to be run between Miami and the Key Largo Anglers Club immediately following the annual Miami Regatta on Biscayne Bay. Upon arrival at the club boats will be classified as to size and power and additional races will be run for trophies presented by the Year-Round Clubs. Among yachtsmen who have dropped anchor in the waters at the Key Largo Club lately are: Commodore Arthur Curtiss James, aboard the "Lanai"; Thomas Rumney, of Bayside, L. I., on the "Dawn 2d"; Mrs. Daniel Tatum, Glen Cove, L. I. on the "Frances 3d"; Harry Richman, of Beachurst, L. I., on "Miss Liberty"; Harry M. N. Barstow, of Atlantic City, N. J., on the "Matilda"; F. W. Cheseborough, of Millbrook, N. J., on the "Salt Air"; R. W. Teneyck, of Middletown, Conn., on the "Josephine V"; and Norman A. Perry, of Detroit, aboard the "Margaret F."

Many members of the smart winter colony entertained for the bridge luncheon at the Miami Biltmore Hotel this week, among those having large parties being Miss Doris Waters, of Boston, Mass.; Mrs. W. T. Olcott, of Norwich, Conn.; Mrs. Walter T. Wallace, of New York City; Mrs. clair, N. J.; Mrs. Spencer Townsend, of Wilkes Barre, Pa.; Mrs. C. A. Kincaid, of Pittsburgh, Pa.; Miss Frances Manwaring, of Flint, Mich., and others.

Among prominent arrivals at the Miami Biltmore Hotel this week were Edwin Jerome Conley, John Conley, Miss Elise Conley and Miss Rita Davis, of New York, who have been spending a part of each season here for several years.

Royal E. Peterson, well known capitalist of Scarsdale,

N. Y., and Mrs. Peterson, were incoming guests at the Miami Biltmore last week for a several weeks' stay.

Mrs. J. Spencer Turner, of New York, returned to the Miami Biltmore the other day to remain until April.

Commodore and Mrs. Vincent B. Ward, of the Palm Beach winter colony, were guests at the Miami Biltmore for several days, having come to attend the races at Hialeah Park.

Dr. John Merriam, president of the Carnegie Institution of Washington and Mrs. Merriam, spent a part of a Florida vacation at the Miami Biltmore Hotel. While here Dr. Merriam made a trip to Vero Beach to study remains of prehistoric man found there last summer.

Colonel Thomas Wickham, of New York, is devoting the majority of his time to golf while at the Miami Biltmore Hotel.

Capt. Ferdinando Casardi, of Washington, has been an interesting guest at the Miami Biltmore during the week.

* * * *

Mrs. Charles Cartwright of London, the former Miss Beatrice Benjamin of New York, was chief guest at a luncheon given at the Surf Club by Alfred I. Barton of Philadelphia.

Mrs. J. Julien Southerland, New York, who has been on a two months' aerial tour of South America in connection with the third annual International Tropical Flower Show to be held here on March 28, has returned on the American Clipper. The show will be the principal feature of the national convention of Garden Clubs of America to be held in Miami Beach the latter part of the month.

CAMMEYER SALON SHOES for SPRING

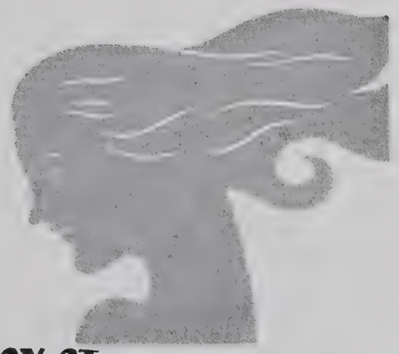

•NOW ON DISPLAY AT 677 FIFTH AVENUE AT 53rd STREET••

START AT $12.50

The MOST AMAZING VACATION EVER CONCEIVED

A program of Sports and Social Activity Never Before Attempted By any Resort.

A system of Free Guest Transportation to all Sports, Theatres, Shopping Districts and Every Point of Interest by Autogyro and Aerocar . . . Bringing the Biltmore Closer to Everything than any Other Hotel . . . establishing it definitely as the

CENTER OF THE WINTERTIME WORLD

No matter what your favorite sport or recreation, you'll come to the Miami Biltmore this year to find it at its best!

Golf? . . . Sarazen, Hagen, Brady, Costello and Eberhardt are your pros at the Biltmore Country Club. There's an important golf event every week.

Tennis? . . . You'll want to see or take part in the outstanding tournaments on the Biltmore Courts . . .and tune your game up with J. B. Maguire, noted Biltmore pro.

Do you ride? The Biltmore is unquestionably the center of southern equestrian interest with its thirty-five miles of bridle paths . . . its splendid horses and its sensational equestrian program of which the National Horse Show in February is a high light.

And so on down the list . . . every sport in which you're interested . . . either right here on the Biltmore estate, or brought to within a step from the lobby by the unique transportation system.

Socially there's something doing every day and night at the Biltmore. Good music, faultless cuisine, a staff that knows the "ins and outs" of entertainment . . . have made the Biltmore's dining room, its tea gardens and terraces the favorite spot of those who love to entertain and be entertained.

SCHEDULE OF RATES

AMERICAN PLAN

Single Room with Bath	$12 to $20
Double Room with Bath	$18 to $30
Sitting Room, Double Bedroom, Bath	$35 and up

EUROPEAN PLAN

Single Room with Bath	$ 5 to $10
Double Room with Bath	$10 to $16
Sitting Room, Double Bedroom, Bath	$25 and up

For Reservations Phone or Address
Marcel A. Gotschi, Managing Director

Miami Biltmore

CORAL GABLES . . . MIAMI, FLORIDA

Cottage Colony List

Adams, Mr. and Mrs. Charles P. ..... 133 Sea Spray Ave.
Adams, Mr. and Mrs. Edward E. B. ..... El Bravo Way
Addams, Mr. and Mrs. Robert Neff ..... 212 Worth Avenue
Albee, Mrs. Edward F. ..... *"Beaumere,"* 190 S. Ocean Blvd.
Albee, Mr. and Mrs. Reed ..... (Guest of Mrs. Edward F. Albee)
Alexander, Rev| Dr. and Mrs. Maitland *"Whitehouse,"* N. Ocean Blvd..
Alexander, Mr. and Mrs. Kenneth D. ..... El Vedado Lane
Alexander, Mr. and Mrs. James G. ..... *"Casa Giravento,"* Via La Selva
Alexander, Miss Betty ..... *"Casa Giravento,"* Via La Selva
Altman, Dr. and Mrs. M. ..... 212 Sea Spray Ave.
Ames, Mrs. Ward, Jr. ..... Barton Ave.
Amory, Miss Grace ..... *"Sea Side,"* Breakers Walk
Anderson, Miss M. Katharine ..... (Guest of Mr. and Mrs. E. M. Knowles)
Andrews, Mrs. M. W. ..... (Guest of Mr. and Mrs. Chas. M. Hall)
Anthony, Mr. and Mrs. Roscoe T. (Guests of Mr. and Mrs. L. S. Clarke)
Anderson, Mr. and Mrs. Ferdinand Valjean ..... 139 Worth Ave.
Ansley, Mr. and Mrs. Lewis ..... 290 Palm Beach Ave.
Arnold, Mrs. William P. ..... (Guest of Mrs. Loring Q. White)
Astor, Mr. John Jacob ..... Banyan Road
Autermieth, Mrs. Charles (Guest of Mr. and Mrs. W. E. Moorehead)
Autermieth, Miss Clara Louise (Guest of Mr. and Mrs. W. E. Moorehead
Avedon, Mr. and Mrs. S. M. (Guests of Mr. and Mrs. Michael Sholtz)
Avedon, Mrs. N. J. ..... (Guest of Mr. and Mrs. Michael Sholtz)

—B—

Babbitt, Mr. and Mrs. Niles S. ..... Sea Spray Ave.
Bache, Mr. Jules S. ..... *"La Colmena,"* Barton Avenue
Backer, Mr. and Mrs. George ..... *"Casa Eleda,"* Ocean Blvd.
Bader, Mr. and Mrs. Louis F. S. ..... *"Puertas Viegas,"* S. Ocean Blvd.
Baker, Mr. Percy Bryant ..... (Guest of Mrs. Alexander A. McKay)
Baker, Miss Edith ..... (Guest of Mr. Charles A. Munn)
Baker, Mr. and Mrs. Phil ..... 301 Sea Breeze Ave.
Balbach, Mrs. Edward ..... *"Balbrook South,"* N. Lake Trail
Bannon, Mr. Joseph D. ..... *"Trefontane,"* South Singer Place
Bannon, Mr. and Mrs. Joseph D., Jr. (Guests of Mr. Joseph Bannon)

Brooks Brothers,
CLOTHING,
Men's Furnishings, Hats & Shoes

NEW YORK . BOSTON . NEWPORT

PLAZA BUILDING, PALM BEACH

Telephone, Palm Beach 2-1618

Barbey, Mr. and Mrs. Pierre L. ..... S. Ocean Blvd.
Barklie, Mr. and Mrs. Archibald ..... *"Surf" Cottage,* Ocean Walk
Barnes, Mr. and Mrs. Earl B. ..... (Guest of Mrs. Frances Barnes)
Barritt, Mrs. Gabrielle F. ..... 318 Peruvian Ave.
Barry, Mrs. T. J. ..... 301 Sea Spray Ave.
Barnes, Mrs. Frances M. ..... 426 Sea Spray Ave.
Barnum, Mr. and Mrs. J. Hyde ..... Major Alley
Bates, Mrs. George Dennis (Guest of Mr. and Mrs. Robert C. Maxwell)
Bell, Mr. and Mrs. Alfred D. ..... 403 Coconut Row
Bell, Miss Martha ..... (Guest of Mr. E. M. Brelsford)
Bell, Miss Jessie ..... *"Fairview,"* 403 Sea Breeze Avenue
Bell, Dr. and Mrs. Robert B. H. ..... *"La Solano,"* Sea Spray Ave.
Belknap, Mr. Maitland ..... 5 Major Alley
Bemis, Mr. and Mrs. Henry E. ..... *"Lotus Cottage,"* Poinciana Grounds
Bennett, Mrs. A. V. B. ..... *"Ocean Side,"* 129 Chilean Ave.
Bennett, Miss Alice B. ..... *"Shady Nook,"* 249 Royal Palm Way
Bennett, Mrs. Thomas L. ..... *"Casa Sonado,"* Via del Largo
Benney, Mr. and Mrs. George A. ..... (Guests of Mrs. Henry R. Rea)
Berberyan, Mr. Ohan S. ..... 335 Peruvian Ave.
Betz, Mr. and Mrs. Henry V. ..... Hammon Avenue
Bevan, Mr. and Mrs. James ..... 225 Chilean Ave.
Bibo, Mrs. M. ..... 222 Seminole Ave.
Bibo, Miss Carola ..... 222 Seminole Ave.
Biederwolf, Rev. and Mrs. William E. ..... 162 Chilean Ave.
Bill, Mr. and Mrs. Nathan D. ..... 124 Clarke Ave.
Billings, Miss Louise ..... (Guest of Mrs. Estelle Stine)
Bird, Miss Eleanor ..... (Guest of Mr. and Mrs. M. H. Nagel)
Bissell, Mr. and Mrs. Frank Harper ..... Via Kauffer
Blankford, Mr. and Mrs. Henry ..... Sea Spray Ave.
Bleil, Dr. Frederick ..... 250 Seminole Ave.
Bode, Mr. and Mrs. William F. ..... 324 Brazilian Avenue
Bode, Miss Pauline ..... 324 Brazilian Avenue
Bond, Mrs. A. Minford ..... *"Edgewood,"* North Lake Trail
Bond, Mr. Minford Wolcott ..... *"Edgewood,"* North Lake Trail
Borchard, Mrs. Samuel ..... 139 Sunrise Ave.
Borchard, Miss Evelyn ..... 139 Sunrise Ave.
Borchard, Mr. Stuart ..... 139 Sunrise Ave.
Bouchard, Mme. Mathilde ..... 297 Hibiscus Ave.
Bortz, Mr. and Mrs. Earl E. ..... *"Ilustrite,"* 231 Chilean Ave.
Bowers, Mr. and Mrs. William (Guests of Mr. and Mrs. H. H. Pennock)
Burden, Mr. James A., Jr. ..... (Guest of Mr. Richard B. W. Hall)
Bradley, Col. Edward R. ..... North Lake Trail
Bradley, Miss Mary ..... (Guest of Mrs. H. W. Hoover)
Bradstreet, Mr. and Mrs. L. A. ..... 251 Sunset Ave.
Bradstreet, Mr. and Mrs. B. M. ..... 251 Sunset Ave.
Brailey, Mrs. Orra L. ..... 240 Sea Breeze Avenue
Brailey, Miss Carolyn L. ..... 240 Sea Breeze Avenue.
Branch, Col. and Mrs. James R. ..... *"Abingdon."* Jupiter, Fla.
Branch, Col. and Mrs. J. R. *"Abingdon-on-the-Loxahatchee,"* Jupiter
Branch, Mr. and Mrs. John Akin (Guests of Col. and Mrs. J. R Branch)
Brelsford, Mr. E. M. ..... 1 South Lake Trail
Brinton, Miss Kitty ..... (Guest of Mr. Edw. Lowber Walsh)
Brokaw, Mr. and Mrs. Clifford Vail ..... S. Ocean Blvd.
Bromfield, Mr. and Mrs. Charles ..... Worth Ave.
Brooks, Mrs. Reginald ..... 115 Royal Palm Way
Brooks, Mr. Reginald ..... 137 Peruvian Ave.
Brower, Mr. Henry ..... (Guest of Mr. and Mrs. Geo. G. McMurtry)
Brown, Mrs. Mary H. ..... 319 Brazilian Ave.
Brown, Mrs. Sherrod ..... (Guest of Mrs. Catherine M. Legget)

Many yachts visiting Palm Beach this season have found safe anchorage in Lake Worth.

Brown, Mr. A. Raymond....212 Australian Ave.
Brown, Miss Eallian Crawford (Guest of Mrs. Frederick B. Robbins)
Brownell, Mrs. F. C. ....340 Coconut Row
Bruns, Mr. and Mrs. Harry R....250 Sunrise Ave.
Brush, Mrs. Hamilton....Olympia Beach Inn
Brush, Miss Priscilla ....Olympia Beach Inn
Bryant, Mr. and Mrs. Edward F....434 Sea Spray Ave.
Bryan, Mrs. Mary H. ....319 Chilean Ave.
Bryant, Mrs. Minola ....(Guest of Mrs. Elden C. DeWitt)
Bryden, Mr. and Mrs. John Robert....*"Villa Dolce,"* Clarendon Ave.
Buck, Mr. and Mrs. Glenn,....430 Australian Ave.
Buhl, Mr. and Mrs. Theodore D....S. Ocean Blvd.
Burke, Mr. Randolph F....150 Chilean Ave.
Burkhardt, Mr. and Mrs. Louis H....242 Sea Spray Ave.
Bunker, Mr. and Mrs. Eugene....121 Australian Ave.
Burrell, Miss Anna ....168 Sea Breeze Ave.
Burrell, Miss Katherine....168 Sea Breeze Ave.
Buss, Mr. and Mrs. Walter H....234 Seminole Ave.
Butler, Mr. and Mrs. James....246 Seminole Ave.
Butler, Mr. Theodore.... (Guest of Mr. and Mrs. James Butler)
Butler, Mr. John R....Sunrise Ave.
Butler, Mr. Lawrence Smith ....(Guest of Mrs. Willey Lyon Kingsley)
Butterfield, Mr. and Mrs. J. H....(Guests of Mrs. Estelle Stine)

—C—

Caldwell, Mrs. Harry....311 Sunset Ave
Calley, Mr. and Mrs. Clarence W....135 Hammon St.
Cameron, Mr. and Mrs. Charles Ewing....124 Brazilian Ave.
Candler, Mr. and Mrs. Henry E....The Breakers Hotel
Carey, Mr. and Mrs. Frederic Foster....145 Sea Spray Ave.
Carey, Mr. and Mrs. Walter L....218 Barton Ave.
Carey, Mr. and Mrs. George H. (Guests of Mr. and Mrs. F. F. Carey)
Carleton, Mr. and Mrs. Richard High, Jr....El Bravo Way
Carpenter, Mrs. Charles E....146 Sea Spray Avenue
Carpenter, Miss Florence ....146 Sea Spray Avenue
Carpenter, Maj. and Mrs. A. E. (Guest of Mrs. Charles E. Carpenter)
Carr, Mr. and Mrs. Charles H....335 N. Coconut Row
Carroll, Mr. and Mrs. Charles W....230 Peruvian Ave.
Carter, Mr. and Mrs. A. P....432 Brazilian Ave.
Carter, Miss Alta....432 Brazilian Ave.
Chadwick, Mr. and Mrs. Charles Harrington *"Villa Today,"* Via Bellaria
Charles, Mr. Ernest....*"Casa Beata,"* El Brillo Way
Chandler, Mr. and Mrs. B. *"The Plantation,"* Wells Rd. & N. Lake Trail
Chase, Mrs. Charles C....Via del Mar
Cheeks, Mrs. Edith ....Phipps Plaza
Chisholm, Mr. George E....The Breakers Hotel
Christenson, Mr. and Mrs. W. L. *"Cobblehurst,"* 427 Australian Ave.
Christopher, Miss Alice Jane....(Guest of Mr. and Mrs. E. M. Knowles)
Clarke, Mr. and Mrs. Louis S.... 6 South Lake Trail
Clarke, Mr. and Mrs. James King....*"Utsee Wewa,"* N. Lake Trail
Clarke, Mr. and Mrs. Frederick (Guests of Mr. and Mrs. C. D. Smithers)
Clawson, Mr. and Mrs. John L....117 Brazilian Ave.
Clements, Mr. and Mrs. Howard (Guests of Mr. and Mrs. K. G. Smith)
Clayton, Mr. and Mrs. Benjamin R....311 Sunset Ave.
Cleveland, Dr. Clement....*"Casa Clementia,"* Singer Place
Cleveland, Mrs. Clement, Jr....(Guest of Dr. Clement Cleveland)
Cleveland, Mr. Robert....(Guest of Dr. Clement Cleveland)
Clifton, Mr. and Mrs. John M....130 Worth Ave.
Cluett, Miss Nellie A....(Guest of Mrs. H. Ashton Henry)
Cluzelle, Mr. and Mrs. Aene....239 Australian Ave.
Cobb, Mrs. Duane ....401 Australian Ave.
Cobb, Mr. Mortimer H. ....401 Australian Ave.
Coburn, Mr. and Mrs. Frank....4 Major Alley
Cofer, Dr. and Mrs. Leland Eggleston....141 Barton Ave.
Cook, Mr. George.... (Guest of Mr. Alexander C. Yarnall)
Cole, Miss Alize....231 Peruvian Ave.
Cole, Mrs. Daisy H....231 Peruvian Ave.
Cole, Mrs. Samuel....335 Sea Breeze Ave.
Connell, Miss Margaret....(Guest of Mr. and Mrs. E. T. Stotesbury)
Conners, Mr. and Mrs. M. S....266 Atlantic Ave.
Copp, Mr. and Mrs. C. Wesley....Worth Ave.
Copp, Mr. and Mrs. Carlton ....1 Via Parigi
Cortelyou, Mr. and Mrs. B. W. (Guests of Mr. and Mrs. K. D. Alexander)
Connelly, Mrs. Lawrence....(Guest of Mrs. H. W. Hoover)
Conklin, Mr. and Mrs. O. F....212 Australian Ave.
Conway, Mrs. Robert....246 Seminole Ave.
Corey, Miss Carolyn J....(Guest of Mr. and Mrs. H. C. Phipps)
Cosden, Mrs. Joshua S. (Guest of Mr. and Mrs. Arthur Somers Roche)
Cowell, Mr. and Mrs. Thomas R....*"Mi Estrellita,"* El Vedado Lane
Cowell, Mrs. Elizabeth....*"Mi Estrellita,"* El Vedado Lane
Cram, Mr. George E....256 Worth Ave.
Crawford, Mrs. William L....(Guest of Mrs. Francis M. Barnes)
Creary, Mr. Harry Lee....*"Shady Nook,"* Royal Palm Way
Crighton, Mrs. Mary....(Guest of Mr. and Mrs. McVay Lindsay)
Crocker, Mr. and Mrs. Frank L. ....(Guests of Mr. Richard B. W. Hall)
Croker, Mrs. Bula E....*"Wigwam,"* S. Ocean Blvd.
Cromwell, Mr. James H. R....*"Malmaison,"* N. Lake Trail
Cross, Mr. and Mrs. John W. (Guests of Mr. and Mrs. E. S. Moore)
Crowley, Miss Margaret....(Guest of Mrs. James H. Kennedy)
Crowley, Miss Mary....(Guest of Mrs. James H. Kennedy)
Cunningham, Mr. and Mrs. F. ....(Guest of Mr. and Mrs. A. B. Dick)
Curley, Mrs. Edmund....(Guest of Mrs. Trimble de Roode)
Curry, Mrs. Henry M....(Guest of Mr. and Mrs. Edward F. Hutton)
Curtin, Lieut. and Mrs. Lawrence W. (Guests of Col. Raymond DuPuy)

—D—

Dana, Mrs. John E....436 Royal Palm Way
Darr, Mrs. Chester F....(Guest of Mr. and Mrs. Franklin P. Eastman)
Darrah, Mrs. Robert H....264 Seminole Ave.
Dart, Miss Charlotte ....(Guest of Mr. and Mrs. John B. Gallagher)
Dasso, Mr. and Mrs. J. S....339 Sea Spray Ave.
Davies, Mr. and Mrs. Oscar G....128 Australian Ave.
Davis, Mrs. John W.... (Guest of Mr. and Mrs. C. M. Stecker)
Davis, Mr. and Mrs. Joseph (Guests of Mr. and Mrs. H. C. Phipps)
Davidova, Mme. Lucia....(Guest of Miss Alice DeLamar)
Daus, Mr. and Mrs. John J....236 Australian Ave.
Dayton, Mr. and Mrs. John H....345 Brazilian Ave.
Dayton, Miss Jessie E....231 Australian Ave.
de Aguirre, Mrs. Virginia....*"Casa Florencia,"* S. Ocean Blvd.
de Landa, Mr. Jose....(Guest of Mr. and Mrs. John N. Willys)
de Ricou, Mme. Barrlet ....(Guest of Miss Louise Nathalie Grace)
de Roode, Mrs. Trimble ....Worth Avenue
Deakin, Mrs. Earl H....*"Moonbeam Villa,"* 400 Sea Breeze Ave.
De Lamar, Miss Alice....S. Ocean Blvd.
Deland, Mr. and Mrs. C. E. (Guests of Mayor and Mrs. John Shepard)
Demarest, Mr. John M....Hypoluxo, Fla.
Dennison, Miss Ruth ....(Guest of Dr. and Mrs. Edward Martin)
Denison, Mrs. John Hopkins, Jr. (Guest of Mr. and Mrs. Paul Moore)
D'Esterre, Mr. and Mrs. Louis....343 Royal Palm Way
Dee, Mr. and Mrs. John Gaylord....301 Chilean Ave.
DeWitt, Mrs. Elden C....*"Casa Cora,"* Via del Mar
Dick, Mrs. William ....Banyan Road
Dick, Mr. John Henry ....Banyan Road
Dick, Mr. William K., Jr. ....Banyan Road
Dickoff, Mr. and Mrs. Joseph....220 Australian Ave.
Dickson, Mr. and Mrs. Frank P. (Guests of Mr. and Mrs. O. G. Davies)
Dietsch, Mr. C. Percival....330 Peruvian Ave.
Dietsch, Mr. and Mrs. William....177 Main Street
Dietz, Mrs. John E....*"Casa del Greco,"* El Bravo Way
Divine, Mrs. J. B. ....(Guest of Mrs. Edward P. Kennedy)
Dixon, Mr. E. Allen....156 Sea Breeze Ave.
di Zoppola, Countess Edith (Guest of Mr. and Mrs. Harrison Williams)
Dobyne, Mr. and Mrs. George A....*"Casa Beata,"* El Bravo Way
Dodsworth, Miss Alice ....315 Clarke Ave.
Dodsworth, Miss Mary....315 Clarke Ave.
Doe, Dr. and Mrs. John Watson....143 Seminole Ave.
Dolge, Mr. and Mrs. Karl....Sea Breeze Ave.
Donnelly, Mr. and Mrs. Cecil G....211 Park Ave.
Donnelly, Dr. and Mrs. W. S....223 Sunset Ave.
Donnelly, Mrs. Nellie....*"El Retiro,"* S. Ocean Blvd.
Douglas, Mr. and Mrs. J. Gordon....Phipps' Plaza
Douglas, Mr. and Mrs. J. G., Jr. (Guests of Mr. and Mrs. J. S. Phipps)
Douglas, Mr. William H....The Breakers Hotel
Dow, Dr. and Mrs. Edmund LeRoy....*"Casa Pequena,"* 8 Golf View Rd.
Drake, Mrs. Virginia Lee....Oleander Ave.
Drake, Miss Eleanor G. ....173 Sunset Ave.
Dunkle, Mr. and Mrs. David Forest....1 South Lake Trail
Dupee, Mr. and Mrs. Charles....235 Brazilian Ave.
Du Puy, Mr. Raymond....413 Royal Palm Way
Dunkin, Mrs. Byron....*"La Solano"* Sea Spray Ave.
Durant, Mr. and Mrs. T. W. (Guests of Mr. and Mrs. E. H. Hutton)
Dyer, Mr. and Mrs. T. J. ....417 Sea Breeze Ave.
Dyer, Miss Beatrice....417 Sea Breeze Avenue
Dyer, Miss C. Agnes....(Guest of Mrs. E. Gray Pendleton)
Dyett, Miss Charlotte V. A....(Guest of Mrs. W. L. Kingsley)

—E—

Eckman, Mr. W. W....141 Australian Ave.
Edmundson, Mrs. Florence....(Guest of Mrs. Bula Croker)
Eddy, Mr. and Mrs. George Albert....164 Sea Spray Ave.
Edwards, Mr. and Mrs. C. S. (Guests of Mr. and Mrs. F. S. Wheeler)

Edwards, Mr. William B. (Guest of Mr. and Mrs. Charles M. Hall)
Elder, Mrs. E. T. (Guest of Mr. and Mrs. W. C. Powers)
Elmore, Mrs. Edwin W. (Guest of Mrs. H. Ashton Henry)
Ehinger, Mr. and Mrs. Edward A. *"Winsome Villa,"* 352 Australian Ave.
Elliott, Mrs. John *"Ocean View,"* Worth Avenue
Emerson, Miss Florence, 139 Sea Breeze Ave.
Emery, Mr. and Mrs. James R. 323 Sea Spray Avenue
Emery, Miss Jane 323 Sea Spray Avenue
Emery, Mrs. Cornell 329 Australian Ave.
English, Miss Beatrice (Guest of Mr. and Mrs. E. T. Stotesbury)
Erb, Miss Daisy 263 Park Place
Erbstein, Mrs. Charles 123 Australian Ave.
Erhart, Mr. and Mrs. C. Huntington Phipps Plaza
Essley, Mr. and Mrs. E. L. 315 Sea Spray Ave.
Eustis, Mr. George (Guest of Mr. and Mrs. Frank Gould)

—F—

Fagan, Mr. and Mrs. W. A. 431 Australian Ave.
Fatio, Mr. and Mrs. Maurice Via del Mar
Feitner, Mrs. Quentin F. *"Casa Invierno,"* S. Ocean Blvd.
Fell, Miss Dorothy R. (Guest of Mr. and Mrs. H. C. Phipps)
Feltman, Mr. and Mrs. Alfred 255 Clarke Ave.
Fenton, Mrs. A. E. 143 Root Trail
Field, Mr. Norman (Guest of Mr. and Mrs. Herbert Pulitzer)
Finney, Mr. and Mrs. Edward Delray
Finney, Mr. Benjamin (Guest of Mr. John Sanford)
Fiske, Mr. and Mrs. Elliott W. 153 Australian Ave.
Fitz Gerald, Mrs. Harold *"Wave Crest,"* Breakers Row
Ford, Mrs. John W. (Guest of Mr. and Mrs. J. D. Shroder)
Forrester, Mr. and Mrs. William W. The Breakers Hotel
Fraley, Mr. and Mrs. George K. 237 Brazilian Avenue
Francis, Miss Dorothy (Guest of Mrs. John Cary Spring)
Frank, Mrs. S. M. 255 Sunset Ave.
Franklin, Mrs. William B. (Guest of Miss Louise Nathalie Grace)
Frazier, Mr. and Mrs. Frank Duff 115 S. Ocean Blvd.
Freiberg, Mr. Michael (Guest of Mr. and Mrs. T. D. Buhl)
Frelinghuysen, Mrs. Theodore *"Southways,"* Barton Ave.
Frelinghuysen, Mr. and Mrs. Peter H. B. El Bravo Way
Frelinghuysen, Mr. George G., Jr., El Bravo Way

—G—

Galloway, Mr. John Mercer 218 Sea Spray Ave.
Galloway, Mrs. John Walter 218 Sea Spray Ave.
Gallagher, Miss Anne 209 Royal Palm Way
Gallagher, Mr. and Mrs. James 228 Worth Avenue
Gallagher, Mr. and Mrs. J. B. (Guests of Mr. and Mrs. J. G. Alexander)
Gardella, Mr. and Mrs. David 430 S. Ocean Blvd.
Garmany, Mr. and Mrs. H. H. The Breakers Hotel
Gaston, Mrs. John (Guest of Mrs. Lucius Pond Ordway)
Gates, Mr. and Mrs. Samuel Everglades Ave.
Gay, Mr. Frank 234 Australian Ave.
Gedney, Judge and Mrs. Jerome D. *"Manalapan,"* Boynton, Fla.
Geer, Mr. and Mrs. Harvey G. 151 Chilean Ave.
Geer, Mr. and Mrs. William Clarke Hobe Sound
Geiger, Mr. and Mrs. Alexander 210 Dunbar Road
Geist, Mr. and Mrs. Clarence Boca Raton Club
Gelhard, Mrs. Jessie 311 Sunset Ave.
Gibbons, Capt. and Mrs. John H. 215 Sea Spray Ave.
Gibson, Mr. and Mrs. W. R. 445 Brazilian Ave.
Giffert, Mrs. Sarah E. *"Sara-Dan,"* 314 Chilean Ave.
Gilman, Miss Carrie A. 240 Chilean Ave.
Girvin, Miss Georgena Brazilian Court
Glidden, Mr. and Mrs. Francis K. 140 Royal Palm Way
Glidden, Mrs. Frederick A. *"La Casita,"* 315 Sea Breeze Ave.
Glover, Mr. and Mrs. G. Horton *"Nido de Amor,"* El Brillo Way
Good, Mr. Michael (Guest of Mr. and Mrs. Leonard M. Thomas)
Goodlet, Mr. and Mrs. Constantin R. 4 Via Parigi
Goodwin, Mr. and Mrs. T. Budd 145 Peruvian Ave.
Goodwin, Mr. and Mrs. Henry (Guests of Mr. and Mrs. L. F. S. Bader)
Gordon, Miss Ruth 132 Seminole Ave.
Gordon, Miss Myna 132 Seminole Ave.
Gordon, Miss Laura 132 Seminole Ave.
Gould, Mr. and Mrs. Frank *"Villa Charita,"* Jungle Road
Gouled, Mr. and Mrs. Felix 138 Chilean Ave.
Grace, Miss Louise N. *"Villa Tranquillo,"* S. Ocean Blvd.
Grady, Mr. and Mrs. Charles B Boca Raton Club
Graham, Mrs. Miriam B. Spanish Provincial Apts.
Gray, Mr. and Mrs. Austin Royal Palm Way
Gregory, Mr. and Mrs. John C. 313 Clarke Avenue
Grote, Mr. and Mrs. Richard M. 417 Sea Breeze Avenue
Guyol, Miss Louise H. *"Ocean View,"* Worth Avenue

—H—

Hall, Mr. and Mrs. Charles M. 252 El Bravo Way
Hall, Mr. and Mrs. Clarence 114 Sea Spray Avenue
Hall, Mr. Richard B. W. Hall *"Louwana"*, S. Ocean Blvd.
Hall, Mr. and Mrs. William C. 321 Brazilian Ave.
Hall, Miss Edith 321 Brazilian Ave.
Hall, Miss Noel 321 Brazilian Ave.
Hall, Miss Virginia (Guest of Mr. and Mrs. Clarence Hall)
Hambleton, Mrs. T. Edward (Guest Mr. and Mrs. Edward F. Hutton)
Hammill, Mrs. Caleb W. (Guest of Mrs. Harold Fitz Gerald)
Hanlon, Mr. and Mrs. E. J. (Guests of Mr. and Mrs. J. G. Dee)
Hanlon, Miss Leone (Guest of Mr. and Mrs. John Gaylord Dee)
Hanlon, Mrs. Edna (Guest of Mr. and Mrs. John Gaylord Dee)
Hansen, Mr. Albert R. 430 Australian Ave.
Hanson, Mr. and Mrs. John J. 156 Clarke Avenue
Hard, Mr. Anson W. 134 Chilean Ave.
Harding, Mr. and Mrs. William G. 441 Sea Spray Ave.
Hardy, Mr. and Mrs. Arthur J. Hibiscus Ave.
Harkins, Mr. and Mrs. G. B. 443 Chilean Ave.
Harris, Mr. and Mrs. John F. El Bravo Way
Harris, Mrs. Urban (Guest of Mrs. Earl H. Deakin)
Harrison, Mrs. La Grave 233 Clarke Ave.
Harrison, Major Pryce (Guest of Mr. and Mrs. Herbert Pulitzer)
Harrison, Miss Lucy B. (Guest of Mr. and Mrs. John B. Gallagher)
Harvie-Aitken, Miss Alexandra (Guest of Mr. and Mrs. T. R. Cowell)
Hayes, Mr. and Mrs. Charles M. *"Villa Charme"* 256 S. Ocean Blvd.
Hauser, Mr. and Mrs. Casper 265 Coconut Row
Havens, Mrs. Elizabeth 143 Root Trail
Havens, Mrs. J. T. 143 Root Trail
Havemeyer, Mrs. Harrison (Guest of Mr. and Mrs. Howland Spencer)
Hearst, Mrs. Wm. Randolph (Guest of Capt. and Mrs. R. A. Wilson)
Henderson, Mrs. A. D. 305 Hibiscus Ave.
Henry, Mrs. H. Ashton N. Lake Trail
Henry, Miss Madeleine A. N. Lake Trail
Herendeen, Mr. and Mrs. Charles 217 Clarke Ave.
Herendeen, Mr. and Mrs. Frederick South Ocean Blvd.
Hessner, Mrs. C. H. (Guest of Mr. and Mrs. Frank Mann)
Hicks, Mr. and Mrs. E. W. Brazilian Ave.
Hickey, Mr. and Mrs. Edward J. *"Casa Blanca,"* 146 Sunset Ave.
Higgins, Mrs. William (Guest of Mrs. Edward P. Kennedy)
Higson, Mrs. B. 340 Coconut Row
Hilborn, Mr. and Mrs. Jerome 150 Sea Spray Ave.
Hinde, Mr. and Mrs. Henry J. The Breakers Hotel
Hirsch, Mr. and Mrs. Lewis I. 211 Peruvian Ave.
Hodges, Mrs. Glenn 306 Worth Ave.
Hodgkins, Mr. and Mrs. H. R. 264 Sunset Ave.
Hoffman, Mr. and Mrs. Frank E. 127 Peruvian Ave.
Holbrook, Mr. and Mrs. W. H. 120 Everglades Avenue
Hollander, Mrs. Clarke (Guest of Mr. T. C. Hollander)
Hollander, Mr. Theodore C. *"Villa Muriel,"* El Vedado Lane
Houghton, Mr. Arthur 220 Clarke Avenue
House, Mr. and Mrs. Joseph S. (Guests of Mr. and Mrs. Seth Wheeler)
Houssairie, Miss Germaine Fautrad de la (Guest of Mme. B. Yovin)
Housman, Mr. and Mrs. Frederick A. 235 Dunbar Road
Hood, Mrs. Henry C. 342 Coconut Row
Hood, Miss Margaret 342 Coconut Row
Hood, Miss Helen 342 Coconut Row
Holmes, Mrs. Olive 251 Coconut Row
Homer, Mr. and Mrs. Sidney 364 South Ocean Blvd.
Homan, Mrs. Rudolph 130 Brazilian Ave.
Hoover, Mrs. Herbert W. Banyan Road
Hoover, Miss Jane Banyan Road
Hornblower, Mr. and Mrs. Daniel Boca Raton Club
Horton, Mr. and Mrs. Jerome 315 Sea Spray Ave.
Horowitz, Mr. and Mrs. L. J. South Ocean Blvd.
Hyde, Major and Mrs. S. J. 121 Australian Ave.
Hubbard, Major and Mrs. Elisha Dyer El Brillo Way
Hudson, Mr. and Mrs. A. L. 242 Chilean Ave.
Hudson, Miss Genevieve 242 Chilean Ave.
Hughitt, Mr. and Mrs. Marvin Clarke Ave.
Huntley, Mr. and Mrs. William (Guests of Mr. and Mrs. J. L. Clawson)
Husson, Dr. and Mrs. B. F. 242 Wells Road
Hutchison, Mr. and Mrs. Joseph C. 216 N. Ocean Blvd.
Hutchinson, Mr.and Mrs. S. E. (Guests Mr. and Mrs. E. T. Stotesbury)
Hutton, Mr. and Mrs. Edward F. *"Mar-a-Lago,"* S. Ocean Boulevard

—I—

Imbs, Mrs. J. F. 359 Sea Spray Ave.
Imbs, Miss Angela 359 Sea Spray Ave.
Imbs, Mr. Robert 359 Sea Spray Avenue

Irwin, Mr. John B. ....Brazilian Court Hotel

—J—

Jacobs, Mr. and Mrs. Alexander W....*"De Rae Do,"* Miraflores Drive
Jackson, Mr. John ....(Guest of Mr. and Mrs. Frank D. Frazier)
Janney, Mr. and Mrs. Walter Coggeshall *"Casa dei Leoni,"* Worth Ave.
Jarvis, Mr. and Mrs. W. *B. "Casa Briza La Mar,"* 442 Sea Spray Ave.
Jay, Mrs. John....*"El Seville,"* Chilean Ave.
Jenkins, Mr. and Mrs. H. Johnston....165 Brazilian Ave.
Johnson, Mr. and Mrs. Gus....*"Twin Palms,"* 225 Australian Ave.
Johnson, Mrs. R. O....165 Sea Spray Ave.
Johnson, Mr. and Mrs. Frederick....Via Bellaria
Johnson, Miss Antoinette....Via Bellaria
Johnston, Mr. and Mrs. Drew ....326 Sea Breeze Avenue
Johnston, Mr. Drew, Jr. ....326 Sea Breeze Avenue
Johnston, Mrs. William R. (Guest of Mr. and Mrs. Drew Johnston)
Jones, Mr. and Mrs. L. Quentin....116 Sea Breeze Ave.
Jordan, Mr. Elmer....2 S. Lake Trail
Jordan, Mr. P. G....*"Satinwood Cottage,"* S. Lake Trail
Johannes, Mrs. Andreas.... (Guest of Mr. W. L. Koehne)
Jones, Mrs. H. Lawrence (Guest of Mr. and Mrs. John L. Robertson)
Judson, Mr. and Mrs. Arthur....*"Figulus,"* S. Ocean Blvd.

—K—

Kagan, Mr. S. W. ....209 Clarke Ave.
Katzinger, Mrs. Arthur....*"Grant Villa,"* El Brillo Way
Kaveny, Miss Mildred ....(Guest of Mrs. Frank Speno)
Kay, Mr. and Mrs. Alfred G....*"Casa Ananda,"* S. Ocean Blvd.
Kay, Mrs. Frederick G....S. Palm Beach Ave.
Keep, Mr. and Mrs. Oliver T....252 Sea Spray Ave.
Keiffer, Mr. and Mrs. W. B. (Guests of Mr. and Mrs. E. E. B. Adams)
Keim, Mr. George....The Breakers Hotel
Kelley, Mr. and Mrs. Joseph J. ....340 Coconut Row
Kemp, Mr. Howard....(Guest of Mrs. F. D. Quigley)
Kendall, Mr. Messmore, Jr....*"Mahawata,"* S. Ocean Blvd.
Kendall, Miss Florence Messmore....*"Mahawata,"* S. Ocean Blvd.
Kendall, Miss Susan Mason....*"Mahawata,"* S. Ocean Blvd.
Kendall, Mr. and Mrs. Messmore....*"Mahawata,"* S. Ocean Blvd.
Kendall, Mrs. Nell....2 S. Lake Trail
Kennedy, Mr. and Mrs. R. A....The Breakers Hotel
Kennedy, Mrs. James ....*"Kenlewmai,"* Clarke Ave.
Kennedy, Mr. and Mrs. Joseph P. ....220 Clarke Avenue
Kennedy, Mrs. Edward P....*"Shoreholm,"* S. Ocean Blvd.
Kent, Mr. and Mrs. A. Atwater *"Ocean View" Cottage,* Breakers Row
Kent, Mr. A. Atwater, Jr....*'Ocean View" Cottage,* Breakers Row
Kennedy, Mr. and Mrs. James (Guests of Mr. and Mrs. John F. Murray)
Kennelly, Maj. and Mrs. William....(Guests of Mr. Joseph Bannon)
Kenny, Mr. and Mrs. William F....*"Neptuno,"* S. Ocean Blvd.
Kenny, Miss Genevieve ....*"Neptuno,"* S. Ocean Blvd.
Kenny, Miss Mary ....*"Neptuno,"* S. Ocean Blvd.
Kerr, Mr. and Mrs. E. Coe (Guests of Mr. and Mrs. C. D. Smithers)
Khodjaeff, Mr. Boris de....(Guest of Miss Alice DeLamar)
Kibbe, Mrs. W. E....*"Kibbe Villa,"* 227 Sunset Ave.
Kiger, Mr. and Mrs. Thomas R....411 Brazilian Ave.
King, Mr. and Mrs. John C....214 Chilean Ave.
Kingsland, Mr. George ....(Guest of Mr. and Mrs. Frank D. Frazier)
Kingsley, Mrs. Willey Lyon....*"La Billucia,"* S. Ocean Blvd.
Kirkton, Mr. and Mrs. J. F....*"Bon Air,"* 258 Sunset Ave.
Kirby, Mrs. Allan P. ....*"Casa Soleada,"* Via del Mar
Klapp, Mr. and Mrs. Eugene....(Guests of Mr. and Mrs. J. H. Phipps)
Klein, Mr. Emil....(Guest of Mr. and Mrs. J. H. Marx)
Klein, Miss Marie....(Guest of Mr. and Mrs. J. H. Marx)
Knapp, Mr. and Mrs. Edgar B....118 Australian Ave.
Knowles, Mr. and Mrs. Edwin M....*"Villa Choira,"* S. Ocean Blvd.
Koehne, Mr. William L....*"Jungle Nest,"* S. Ocean Blvd.
Koehne, Mr. and Mrs. John W. L....*"Jungle Nest,"* S. Ocean Blvd.
Kohl, Mrs. Henry ....211 Dunbar Road
Kolb, Mr. and Mrs. Frank....*"Casa Lonal,"* 225 Clarke Avenue
Kossoff, Mr. and Mrs. Julius....Chilean Ave.
Kroger, Mr. and Mrs. Bernard H....*"Villa Sueno,"* Brazilian Ave.

—L—

Lambert, Mrs. Charles ....132 Royal Palm Way
Lambert, Mr. Charles W., Jr....(Guest of Mrs. Charles W. Lambert)
Lanfranchi, Mr. and Mrs. Eugene P....256 Worth Ave.
Langdon, Dr. and Mrs. Roy (Guests of Dr. and Mrs. D. J. McCarthy)
La Rose, Col. A. W. ....(Guest of Col. Raymond Dupuy)
Lauder, Mr. and Mrs. Edwin G....(Guests of Mrs. E. F. Albee)
Lauer, Mr. and Mrs. Theodore A....El Bravo Way
Lawrence, Mr. and Mrs. Richard Hoe ....309 Barton Ave.
Law, Miss Gladys....(Guest of Mr. and Mrs. James Butler)
Lee, Mr. Ralph ....Phipps Plaza
Leeds, Mr. and Mrs. Walter Scott....10 S. Lake Trail
Leffler, Mrs. Lillian....(Guest of Mr. and Mrs. Frank Mann)
Legget, Mrs. Catherine M....S. Palm Beach Ave.
Lehrenkrauss, Mrs. B. Boynton....Major Alley
Leidy,Mr. and Mrs. Carter R. (Guests of Mr. and Mrs. L. E. Woodhouse)
LeRoy, Mr. Stuyvesant .... 455 Brazilian Ave.
Lewis, Mr. and Mrs. Ralph....Everglades Ave.
Lewis, Mr. and Mrs. M. W., Jr. ....439 Sea Spray Avenue
Lewisohn, Mr. Frederick....(Guest of Mr. and Mrs. Henry Seligman)
Liese, Mr. and Mrs. Oscar ....329 Sea Breeze Avenue
Lightner, Mrs. R. E....135 Worth Ave.
Lindh, Mrs. F. Phillip ....(Guest of Mr. and Mrs. Geo. G. McMurtry)
Lindley, Mr. Charles ....(Guest of Mr. and Mrs. Frank D. Frazier)
Lindsay, Mrs. Helen K....426 Australian Ave.
Lindsay, Mr. and Mrs. McVay....448 Australian Ave.
Livermore, Mrs. Nettie ....*"Satinwood Cottage,"* 2 South Lake Trail
Lockhart, Mr. and Mrs. C. O....142 Sea Breeze Ave.
Loewenstein, Mr. and Mrs. L....(Guests of Mrs. Estelle Stine)
Long, Mrs. Charles B. ....*"La Casetina,"* 346 Sea Spray Ave.
Lothrop, Mrs. Eben White (Guest of Mr. and Mrs. Jerome Wideman)
Lovering, Mrs. Richard....(Guest of Mr. and Mrs. John Cary Spring)
Lyman, Mr. and Mrs. Charles Frederick....118 Sunset Ave.
Lyons, Mr. and Mrs. W. H....315 Barton Ave.

—M—

Mabee, Mrs. D. W....The Breakers Hotel
Mackie, Mrs. Norman S....(Guest of Mr. and Mrs. E. S. Moore)
Macomber, Mr. Frank Gair....*"Ka-Jee,"* 118 Sunset Ave.
Macomber, Mrs. Frank Gair, Jr.,....118 Sunset Avenue
Magee, Mrs. Rosalie Stewart ....10 Via Parigi
Maher, Mr. and Mrs. Thomas....229 Chilean Ave.
Mahoney, Mrs. C. T....141 Hammon Ave.
Major, Mr. and Mrs. Howard....*"The Vicarage,"* N. Lake Trail
Maltby, Mrs. Monroe ....(Guest of Mrs. La Grave Harrison)
Mann, Mr. and Mrs. Frank....449 Peruvian Ave.
Manning, Mr. and Mrs. Charles....153 Clarke Ave.
Marston, Mrs. Howard F....350 Sea Breeze Ave.
Martin, Dr. and Mrs. Edward....140 Everglades Ave.
Martin, Mrs. Bradley....*"Villa Artemis,"* N. Palm Beach Ave.
Martin, Mr. H. Townsend B....*"Villa Artemis,"* N. Palm Beach Ave.
Martin, Mr. J. William Y....150 Chilean Ave.
Mason, Mrs. George....429 Australian Ave.
Massey, Mr. and Mrs. Chas. F. (Guest of Com. and Mrs. V. B. Ward)
Marx, Mr. and Mrs. Jacob H....130 Chilean Ave.
Massie, Mr. and Mrs. Joel White....*"El Nido,"* 320 Chilean Ave.
Maurocordato, Mr. and Mrs. Alexander....347 Sea Breeze Ave.
Maxwell, Mr. and Mrs. R. C....131 Clarke Avenue
Melrose, Miss Grace....(Guest of Mr. and Mrs. G. C. Williams)
Mendel, Mr. and Mrs. Joseph....400 Sea Spray Ave.
Menko, Mrs. Etta G.... Via Parigi
Merriam, Dr. and Mrs. G. B....328 Australian Ave.
Mesker, Mr. and Mrs. George Luke....*"La Fontana,"* S. Ocean Blvd.
Meredith, Mr. and Mrs. Roy Brodhead....(Guests of Mrs. C. C. Chase)
Meyer, Mr. and Mrs. David....Biltmore Apts.
Meyer, Mr. John (Guest of Mr. and Mrs. Peter H. B. Frelinghuysen)
Miller, Mrs. Raymond....154 Worth Ave.
Miller, Mr. and Mrs. William H....322 Australian Ave.
Miller, Mr. and Mrs. Oscar....209 Sea Spray Ave.
Miller, Mrs. Franklin W. ....158 Sea Spray Ave.
Miller, Miss Atheline Morton....(Guest of Mrs. Ward Ames, Jr.)
Miserocchi, Mrs. Teresita....Sunset Ave.
Mitchell, Mr. Jack ....250 Sunrise Ave.
Mitchell, Miss Zepha....240 Australian Ave.
Moody, Mr. and Mrs. H. S....The Breakers Hotel
Moore, Mr. and Mrs. W. J....(Guest of Mrs. Chas. H. Randle)
Montgomery, Mrs. William R. (Guest of Mr. and Mrs. J. H. Barnum)
Moran, Mrs. Joseph....Dunbar Road
Moore, Dr. and Mrs. W. S....104 N. Palm Beach Ave.
Moore, Mr. Edward Small ....*"Sin Cuidado,"* S. Ocean Blvd.
Moore, Mr. and Mrs. Paul....*"Colledo Hueco,"* S. Ocean Blvd.
Morris, Bishop and Mrs. J. C. (Guests of Mr. and Mrs. S. J. Tucker)
Moorehead, Mr. and Mrs. Walter Elden....Hammon Ave.
Morrison, Dr. and Mrs. Charles C....177 Clarke Ave.
Morrow, Mr. and Mrs. R. T....The Breakers Hotel
Muir, Mrs. Malcolm ....321 Brazilian Avenue
Munn, Mr. Gurnee....(Guest of Mr. Charles A. Munn)
Munn, Mr. Charles A....*"Casa Amado"* North Palm Beach Ave.
Munn, Miss Mary ....(Guest of Mr. Charles A. Munn)
Munn, Miss Frances Drexel ....(Guest of Mr. Charles A. Munn)
Munn, Mr. Noel ....(Guest of Mr. Charles A. Munn)

BY APPOINTMENT TO
H. R. H. THE PRINCE OF WALES

After 6 P. M.

To a man who appreciates the keen pleasure of the utmost in evening dress, the Izod Shop within our Fifth Avenue Store is a treasure house.

Here he will find the finest shirts, ties, hose, jewelry and other accessories from this world-famous hosier and shirtmaker.

Izod Silk Waistcoat. Backless. Birds-eye pattern. $25

Mail orders promptly and intelligently filled

ROGERS PEET COMPANY

In New York: Broadway at Liberty, Warren, 13th and 35th Streets and Fifth Avenue at 41st Street

In Boston: Tremont at Bromfield

Yachts

In Palm Beach Waters

Listed as arriving in Palm Beach waters recently are the following yachts:

"Beeswing," II," Mr. Paul Moore, Palm Beach, Fla.
"Aquila," Mr. Fred Jensen, New York.
"Blue Lagoon," William McCoy, New Smyrna, Fla.
"Blue Heaven," W. W. Trimpi, Newark, N. J.
"Chippewa" (schooner), C. G. Borden, Falmouth, Mass.
"Chieftain," Mr. Albert B. Dick, Chicago.
"Edorea, III," Mr. and Mrs. Henry O. Rea, Pittsburgh.
"Elah," Mr. H. B. Hale, East Hartford, Conn.
"Flip," Mr. Otis Chadfield Taylor, New York.
"Lanakila," yacht, Mr. F. B. Lovejoy, New York.
"Leander," F. W. Vanderbilt, New York.
"Nawaja," Mr. H. S. Weatherby, Greenwich, Conn.
"Ocinara," Mr. Edwin G. Saunders, New York.
"Okalee," Dr. Dudley Roberts, New York.
"Sea Urchin," Mr. Paul C. Leatherman, Maplewood, N. J.
"Sidney," Dr. Roderick Terry, New York.
"Siesta," Mrs. John J. White, Atlantic City, N. J.
"San Souci," Mr. Edward G. Lauder, New York.
"Seaward," owned by Mr. Philip R. Mallory, Milton, N. Y.
"Serena, II," Mr. S. H. Spear, Mantoloking, N. J.
"Tupantod," Mr. and Mrs. C. M. Robinson, St. Marys, Md.
"Truelove," Col. Weller, Larchmont, N. Y.
"Vahdah," Mr. Howland Spencer, Crum Elbow, N. Y.
"Vagrant," T. S. Barr, New York.
"Verna," III," Mr. Alec Fisher, Detroit.
"Verusselle," Mr. and Mrs. J. R. Hopkins, New York.
"Viator," Dr. Maitland D. Alexander, Sewickley, Pa.

Murray, Mr. and Mrs. John F. ..... *"Trailside,"* North Ocean Blvd.
Myers, Mr. Charles R. ..... 10 S. Lake Trail
Myers, Mr. John (Guest of Mr. and Mrs. Peter H. B. Freelinghuysen)

—Mac—

MacDougall, Mr. and Mrs. Arthur ..... *"Green Villa,"* Worth Ave.
MacNicol, Mr. and Mrs. Roy ..... Spanish Provincial Apts.

—Mc—

McAnerny, Mrs. Marshall ..... (Guest of Mr. and Mrs. Jerome Hilborn)
McCarthy, Mr. and Mrs. George T. ..... 151 Royal Palm Way
McCarthy, Mr. and Mrs. George, Jr. ..... Royal Palm Way
McCann, Mr. E. F. ..... Golf View Rd.
McCann, Miss Helena ..... Golf View Rd.
McCarthy, Dr. and Mrs. Daniel J. ..... *"Blarney,"* S. Ocean Blvd.
McCook, Mrs. John J. ..... *"Whitehouse,"* Ocean Blvd.
McCulloch, Mr. and Mrs. David H. ..... El Brillo Way
McKay, Mrs. Alexander A. ..... *"La Casita,"* Via Bellaria
McKenna, Mr. and Mrs. E. R. ..... *"East Wind,"* 206 Dunbar Road
McKim, Mr. and Mrs. Robert ..... (Guests of Mr. John Sanford)
McKinlock, Mr. and Mrs. G. Alexander ..... *"Casa Alejandro,"* Vita Serena
McLain, Mrs. Alice ..... 264 Sunset Ave.
McLaughlin, Mr. and Mrs. Herbert ..... (Guest of Mr. William Waller)
McLaughlin, Mrs. Frederick ..... (Guest of Mr. Charles A. Munn)
McMahon, Mrs. Frederick ..... (Guest of Col. Raymond Du Puy)
McMurtry, Mrs. George G. ..... *"Atlantic Cottage,"* Breakers Walk
McSweeney, Mr. and Mrs. Henry ..... The Breakers Hotel

—N—

Nagel, Mr. and Mrs. M. H. ..... Atlantic Ave.
Nagel, Miss Dorothy ..... Atlantic Ave.
Neff, Mr. and Mrs. Frank ..... (Guests of Mr. and Mrs. F. E. Hoffman)
Nenninger, Mrs. Oscar A. ..... (Guest of Mrs. Edward Balbach)
Netcher, Mr. and Mrs. Irving ..... (Guests of Mrs. N. B. Spingold)
Neubauer, Mr. and Mrs. Frank ..... 265 Chilean Ave.
Neumann, Mr. and Mrs. George A. *"Casa Pascadero,"* 141 Chilean Ave.
Newcome, Mr. and Mrs. William A. ..... 429 Australian Ave.
Nicolai, Mrs. George H. ..... *"Casa Bella,"* 10 Golf View Road
Nichols, Mrs. Charles ..... (Guest of Mr. and Mrs. H. H. Work)
Nichols, Mrs. Morton C. ..... (Guest of Mrs. John E. Dietz)
Nicholson, Mr. and Mrs. R. C. ..... 232 Australian Ave.
Noble, Mr. and Mrs. J. H. ..... 134 Sea Breeze Ave.
Noll, Mrs. William Guy (Guest of Bishop and Mrs. Nathaniel Thomas)
Norment, Mrs. Harry ..... (Guest of Mrs. Peyton J. Van Rensselaer)
Norris, Mr. and Mrs. James King ..... El Brillo Way
Norris, Mr. and Mrs. Edward (Guests of Mr. and Mrs. J. K. Norris)
Noyes, Mr. and Mrs. Frank ..... El Brillo Way
Nutting, Mr. and Mrs. Ellis Z. ..... *"Nuestro Paradiso,"* S. Ocean Blvd.

—O—

Oakes, Mr. and Mrs. Harry ..... 131 Barton Ave.
O'Brien, Mr. and Mrs. Thomas J. ..... Worth Avenue
O'Day, Mr. and Mrs. John ..... Vita Serena
O'Gorman, Mr. Thomas, Jr. ..... 301 Hibiscus Ave.
O'Gorman, Mr. and Mrs. Thomas A. ..... 301 Hibiscus Ave.
O'Neill, Mr. and Mrs. Henry J. ..... 428 Chilean Ave.
O'Neil, Miss Anne ..... (Guest of Mr. and Mrs. A. H. Sperl)
Ordway, Mr. and Mrs. Lucius Pond ..... Banyan Road
Orr, Mrs. Eleanor ..... 155 Sea Breeze Ave.
Osborn, Mr. and Mrs. James ..... 235 Atlantic Ave.
Osborne, Mrs. Andrew M. ..... Worth Avenue
Owens, Mr. and Mrs. James M., Jr. *"Broadlawn,"* 200 Brazilian Ave.

—P—

Pagel, Mrs. Aeda ..... (Guest of Mrs. Frances M. Barnes)
Paige, Mr. Douglas W. ..... (Guest of Mrs. Dodge Sloane)
Paisley, Mr. J. K. ..... (Guest of Mrs. Jerome Horton)
Paley, Mrs. Jacob ..... *"El Palmar,"* 376 S. Ocean Blvd.
Paley, Mr. and Mrs. Samuel ..... 158 Dunbar Road
Pantuckoff, Mr. Igor O. ..... Worth Ave.
Pantuckoff, Col. and Mrs. Oleg I. ..... Worth Ave.
Patterson, Mrs. M. S. ..... 225 Sea Spray Ave.
Patterson, Mr. and Mrs. Thomas G. ..... 226 Sea Spray Ave.
Patterson, Miss Beatrice W. ..... (Guest of Mr. Charles A. Munn)
Parkhouse, Mr. and Mrs. Percival ..... (Guests of Mr. J. M. Demarest)
Peed, Mrs. L. D. ..... 242 Sunset Ave
Pell, Mrs. William W. ..... 256 Worth Ave.
Pell, Miss Katharine ..... 256 Worth Ave.
Pell, Miss Dorothy ..... 256 Worth Ave.
Pendleton, Mrs. E. Gray ..... *"Reverie,"* South Lake Trail
Pennock, Mr. and Mrs. H. Hardcastle ..... 137 Sea Spray Ave
Pettengill, Mrs. Irving W. ..... Brazilian Ave.
Peters, Miss Natalie ..... (Guest of Mr. and Mrs. John H. Phipps)
Phenix, Mr. and Mrs. Paul ..... (Guests of Mrs. Daniel Willard, Jr.)

Phillips, Mrs. Sheridan.....206 Sea Spray Ave.
Phillips, Mr. and Mrs. W. L.....212 Australian Ave.
Phillips, Mr. Alexander .....The Breakers Hotel
Phipps, Mr. and Mrs. John S.....*"Casa Bendita,"* N. Ocean Blvd.
Phipps, Mr. Michael.....*"Casa Bendita,"* N. Ocean Blvd.
Phipps, Mr. and Mrs. Howard.....Ocean Blvd., Gulfstream
Phipps, Mr. and Mrs. John H.....North Ocean Blvd.
Phipps, Mr. and Mrs. Henry Carnegie .....*"Heamaw,"* S. Ocean Blvd.
Phipps, Miss Sonia.....*"Heamaw,"* S. Ocean Blvd.
Phipps, Miss Audrey.....*"Heamaw,"* S. Ocean Blvd.
Pierson, Mrs. L. B.....(Guest of Judge and Mrs. Jerome D. Gedney)
Piers, Mr. and Mrs. Sidney G.....177 Sunset Ave.
Pietsch, Mrs. Harold .....(Guest of Mr. and Mrs. Arthur L. Whitmer)
Pirie, Mrs. Robert .....(Guest of Mr. William Waller)
Piper, Mrs. Janet.....214 Chilean Ave.
Piper, Miss Lillias.....214 Chilean Ave.
Pietsch, Mrs. Harold .....(Guest of Mr. and Mrs. A. L. Whitmer)
Pitts, Mrs. Leanna.....Vineta Hotel
Plankinton, Mrs. William Woods.....*"Casa del Ensuenos,"* Lake Trail
Plankinton, Miss Elise .....*"Casa del Ensuenos,"* Lake Trail
Plummer, Mr. and Mrs. Howard A.....235 Sea Spray Ave.
Plunkett, Mrs. Mary Bingham.....The Breakers Hotel
Poke, Mrs. Mary .....(Guest of Mrs. Joseph Moran)
Pomeroy, Mr. and Mrs. Arthur....(Guests of Mrs. La Grave Harrison)
Post, Mr. and Mrs. Nelson, 2nd. .....Sunset Avenue
Powell, Mr. and Mrs. James J.....211 Peruvian Ave.
Powell, Mr. and Mrs. Walter.....245 Dunbar Road
Powers, Mr. and Mrs. Walter C.....245 Dunbar Road
Pratt, Mr. Alexander Dallas Bache....(Guest of Mr. and Mrs. A. D. Bell)
Preece, Mr. and Mrs. Godfrey S., Jr. .....Gulf Stream
Procter, Mr. and Mrs. Rodney.....Banyan Road
Proctor, Miss Sheila .....(Guest of Mrs. Frederick B. Robbins)
Prudden, Mr. and Mrs. Paul Peter .....171 Clarke Ave.
Pulitzer, Mr. and Mrs. Herbert.....*"Sea Side,"* Breakers Walk

—Q—

Qualey, Mrs. Joseph .....(Guest of Mrs. William W. Pell)
Quigley, Mrs. Frank.....*"El Sueno,"* Miraflores Drive
Quinn, Mr. and Mrs. Porte F.....*"Casa Chica,"* El Brillo Way
Quinn, Mr. and Mrs. E. V.....170 Barton Ave.

—R—

Randle, Mr. Hanson F.....159 Sunset Ave.
Randle, Mrs. C. H.....159 Sunset Ave.
Randolph, Mrs. Edward.....*"Balbrook South,"* N. Lake Trail
Rane, Mr. and Mrs. Ainsworth.....102 Peruvian Ave.
Rauh, Mr. and Mrs. Ernest (Guests of Mr. and Mrs. Alexander Jacobs)
Rea, Mr. and Mrs. Henry Oliver.....(Guest of Mrs. Henry L. Rae)
Rea, Mrs. Henry R.....*"Logamar,"* S. Ocean Blvd.
Ream, Dr. and Mrs. Frederic F.....157 Brazilian Ave.
Reed, Mr. and Mrs. Charles .....*"Villa Joan,"* 159 Sea Spray Ave.
Reese, Mr. and Mrs. Claude D.....230 Brazilian Ave
Rehfuss, Dr. and Mrs. M. E. (Guest of Mr. and Mrs. E. T. Stotesbury)
Reinhard, Mr. and Mrs. W. F.....231 Sea Spray Ave.
Reeves, Mr. Edward, J.....306 Worth Ave.
Reynolds, Mr. and Mrs. Wiley R.....*"La Solano,"* S. Ocean Blvd.
Rich, Mr. and Mrs. Geo. T.....200 El Bravo Way
Rich, Mr. and Mrs. Elmer.....200 El Bravo Way
Richards, Mrs. Frederick Lloyd .....(Guest of Mr. Jules Bache)
Richards, Miss Muriel Bache .....(Guest of Mr. Jules Bache)
Richardson, Mr. and Mrs. Walter S.....441 Sea View Ave.
Richman, Mr. and Mrs. William H.....The Breakers Hotel
Ritchie, Col. E. I. .....443 Sea View Ave.
Ritchie, Miss Doris .....443 Sea View Ave.
Ritchie, Miss Helen .....443 Sea View Ave.
Ritchie, Miss Jean .....443 Sea View Ave.
Roberts, Mr. and Mrs. Caryl....(Guests of Mr. Edward Lowber Welsh)
Roberts, Mrs. Edward .....*"Reef Cottage,"* Breakers Row
Robertson, Mr. and Mrs. John L.....140 Sea Breeze Ave.
Robertson, Miss Dell.....140 Sea Breeze Ave.
Robertson, Miss Kathryn.....140 Sea Breeze Ave.
Robbins, Mrs. Frederick B.....N. Ocean Blvd.
Robinson, Mr. and Mrs. Edward W.....N. Ocean Blvd.
Robinson, Mrs. H. E. .....344 Coconut Row
Roche, Mr. and Mrs. Arthur Somers.....511 Via Bellaria
Roddy, Mr. aand Mrs. Edward U.....137 Peruvian Ave.
Roos, Mr. and Mrs. H. E.....235 Chilean Ave.
Roosa, Mr. and Mrs. F. T. .....*"El Ruisenor,"* 124 Sea Breeze Ave.
Rosenfeld, Mr. Harry.....247 Sunset Ave.
Rowles, Mr. and Mrs. E. P. (Guests of Mr. and Mrs. O. N. Tevander)
Rucker, Mrs. Edward W. .....(Guest of Mrs. H. Ashton Henry)

HOTEL MARGUERY

270 PARK AVE. *at* 47th ST.
NEW YORK CITY
WICKERSHAM 2-9000

SINGLE ROOMS $4 and up
With bath
DOUBLE ROOMS 5 and up
(Twin Beds) bath
SUITES . . . 10 and up
Living room, bedroom and bath

Restaurant
MARGUERY
NEW YORK'S MOST EXCLUSIVE
RENDEZVOUS FOR DINING
ERCOLE MARCHISIO
Director

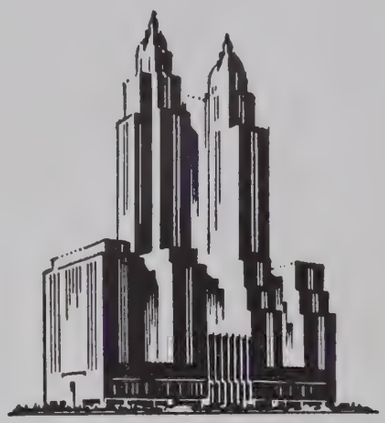

Waldorf patrons realize fully how much this hotel can contribute to the success of their every trip to New York. Its prestige is important . . . but more important is the seasoned service organization and the many things it does in personal helpfulness, in time-saving, in catering to the individual.

THE

WALDORF

ASTORIA

PARK AVENUE · 49TH TO 50TH STS · NEW YORK

Ruland, Mr. William H. ..... Wells Road
Russell, Mrs. George ..... (Guest of Miss Alice Stafford)
Rutherfurd, Mr. and Mrs. John M. L. ..... 325 Sea Spray Ave.
Ryan, Mr. Ralph T. ..... (Guest of Mr. and Mrs. Jerome D. Gedney)
Ryan, Mrs. Allan A., Jr. ..... (Guest of Mr. Richard B. W. Hall)

—S—

Samuels, Mrs. Leon ..... 170 Barton Ave.
Sanford, Mr. John ..... *"Villa Marina,"* N. Ocean Blvd.
Sanford, Miss Sarah Jane ..... *"Villa Marina,"* N. Ocean Blvd.
Sanford, Mr. and Mrs. Francis B. ..... (Guests of Miss F. M. Stowers)
Sawyer, Mr. and Mrs. Homer Eugene ..... 125 Australian Ave.
Sawyer, Mr. and Mrs. H. E., Jr. (Guests of Mr. and Mrs. H. E.
Sawyer, Mr. and Mrs. Phil H. ..... 114 Clarke Ave.
Sayad, Dr. and Mrs. William ..... 5 Golf View Road
Scheltel, Mr. Herbert ..... (Guest of Mr. and Mrs. Herbert Pulitzer)
Schenck, Mrs. Lilly E. ..... 141 Australian Ave.
Scher, Dr. Bertha ..... (Guest of Mr. and Mrs. Samuel Scher)
Scher, Mr. and Mrs. Samuel ..... S. Ocean Blvd.
Schoonmaker, Mr. and Mrs. John S. ..... 130 Everglades Ave.
Scott, Mr. and Mrs. Carl ..... 110½ North Palm Beach Ave.
Scott, Mr. and Mrs. E. H. ..... 146 Royal Palm Way
Scrogin, Mr. and Mrs. George B. ..... *"Glad Rest Villa,"* 121 Worth Ave.
Schmidt, Mr. and Mrs. F. J. ..... *"Vista-y-Lago,"* 251 Peruvian Ave.
Sears, Mrs. Zenas ..... (Guest of Mr. T. C. Hollander)
Seeburg, Mrs. Justus P. ..... 345 Australian Ave.
Seeburg, Mrs. N. Marshall ..... (Guest of Mrs. Justus Seeburg)
Seligman, Mr. and Mrs. Henry ..... *"Casa Mia,"* Sunset Avenue
Seelmann, Mr. and Mrs. F. G. ..... *"Villa,"* Jungle Road
Salvage, Miss Katharine H. ..... (Guest of Mr. and Mrs. H. C. Phipps)
Sharp, Mr. and Mrs. Roy L. (Guests of Mr. and Mrs. Charles M. Hall)
Shaughnessy, Mr. and Mrs. Frank ..... *"Villa Felicia,"* 110 Clarke Ave.
Shay, Dr. and Mrs. Edward (Guests of Mr. and Mrs. T. A. O'Gorman)
Shepard, Mayor and Mrs. John, Jr. ..... *"Casa del Pastor,"* 127 Dunbar Rd
Shearson, Mr. and Mrs. Edward ..... *"Villa Flora,"* Dunbar Road
Sherlock, Mr. R. Mitchell ..... (Guest of Mr. Wm. Ruland)
Sholtz, Mr. and Mrs. Michael ..... *"El Paraiso,"* N. Lake Trail
Shroder, Mr. and Mrs. James D. ..... 147 Sea Spray Ave.
Simon, Mr. and Mrs. Franklin ..... 260 S. Ocean Blvd.
Skiff, Mr. and Mrs. Frank Vernon ..... *"Marcheta,"* El Brillo Way
Skinner, Mr. George ..... The Breakers Hotel
Skitt, Mr. Alfred ..... N. Ocean Blvd.
Slater, Mrs. E. Hope G. ..... *"Casabiela,"* N. Ocean Blvd.
Slater, Mrs. H. Nelson ..... (Guest of Mrs. Dodge Sloane)
Sloane, Mr. Clarence, ... Phipps Place
Sloane, Mrs. Dodge ..... *"Concha Marina,"* S. Ocean Blvd.
Smith, Mr. and Mrs. Roger W. ..... 234 Brazilian Ave.
Smith, Mr. and Mrs. H. Halpine ..... 325 Chilean Ave.
Smith, Mr. and Mrs. Kenneth G. ..... *"Pino Torcido,"* Via del Mar
Smith, Mr. and Mrs. Massie Edward ..... 218 Peruvian Ave.
Smith, Mr. and Mrs. Avy B. ..... 419 Sea Spray Ave.
Smith, Mrs. Elizabeth ..... 263 Park Ave.
Smith, Mr. and Mrs. R. A. C. ..... The Breakers Hotel
Smith, Mrs. Shevlin ..... 214 Chilean Ave.
Smith, Mr. and Mrs. Lewis (Guests of Mr. and Mrs. Monty J. Tennes)
Smith, Mr. and Mrs. Willard F. (Guests of Mr. and Mrs. R. Procter)
Smith, Mr. Hoyt ..... *"Il Sogno,"* S. Ocean Blvd.
Smith, Mr. and Mrs. L. E. ..... (Guests of Mrs. G. G. McMurtry)
Smithers, Mr. and Mrs. Christopher D. ..... *"Pelican Point,"* Del-ay
Smylie, Mr. Charles A., 3rd (Guest of Dr. and Mrs. E. LeRoy Dow)
Snow, Mr. Chester, Jr. ..... (Guest of Mrs. Peyton Van Rensselaer)
Sobel, Mr. and Mrs. Leon ..... 319 Sea Spray Avenue
Solberg, Mrs. George F. ..... 139 Worth Ave.
Sory, Dr. and Mrs. Bailey B., Jr. ..... 222 Sea Spray Ave.
Southard, Mr. and Mrs. Townsend L. ..... *"Hayseeds,"* Chilean Ave.
Southard, Mr. and Mrs. David L. ..... 139 Peruvian Ave.
Southworth, Mrs. R. A. ..... 256 Worth Ave.
Sparks, Mr. and Mrs. C. F. ..... *"Villa Siesta,"* 431 Australian Ave.
Speidel, Mr. and Mrs. Joseph ..... *"Casa Joseito,"* S. Ocean Blvd
Spencer, Mr. and Mrs. Howland ..... *"Kawita Cottage,"* Breakers Walk
Speno, Mrs. Frank ..... 323 Chilean Ave.
Speno, Mr. Thomas ..... 323 Chilean Ave.
Sperl, Mr. and Mrs. A. H. ..... Jungle Road
Spingold, Mr. and Mrs. Nathan B. ..... 152 Wells Road
Spring, Mr. and Mrs. John Carey ..... *"Wewoka,"* Breakers Row
Stafford, Miss Alice ..... *"Villa Clair,"* Peruvian Ave.
Stahl, Mr. and Mrs. Otto ..... The Breakers Hotel
Stair, Mrs. Edward D. ..... *"Casa Bella,"* 10 Golf View Road
Staples, Mr. and Mrs. A. L. ..... *"El Contento,"* 21 Royal Palm Way
Stecker, Mr. and Mrs. C. M. ..... 306 Coconut Row

Steele, Mr. and Mrs. John N. ..... 2 Golf View Road
Stehli, Mr. and Mrs. Emil J. ..... *"Villa Bellaria,"* Via Bellaria
Stevens, Mr. and Mrs. Robert ..... (Guests of Mrs. Dodge Sloane)
Stevens, Mr. and Mrs. William ..... Sunset Ave.
Stewart, Mrs. James ..... (Guest of Mrs. William Woods Plankinton)
Stewart-Richardson, Major and Mrs. Robert M. ..... S. Ocean Blvd.
Stine, Mrs. Estelle ..... 242 Sunset Ave.
Stirling, Lieut. Yates ..... (Guest of Col. Raymond Du Puy)
Stone, Mrs. Nat ..... 212 Sea Spray Ave.
Stokes, Mr. James Brett ..... 319 Brazilian Ave.
Stotesbury, Mr. and Mrs. Edward T. ..... *"El Mirasol,"* N. Ocean Blvd
Stowers, Miss F. Miriam ..... *"La Solano,"* 139 Sea Breeze Ave.
Stralem, Mr. and Mrs. Donald ..... 130 Chilean Avenue
Streit, Mr. and Mrs. Samuel F. ..... 142 Sea Spray Avenue
Stuart, Mr. and Mrs. Harry (Guests of Mr. and Mrs. Alfred Feltman)
Sweatt, Mr. and Mrs. William R. *"La Playera,"* 225 Sea Breeze Ave.
Sweatt, Mr. and Mrs. Harold ..... *"La Players,"* 209 Sea Spray Ave.

—T—

Temple, Rev. and Mrs. Charles ..... *"Cranford,"* 167 Everglades Ave.
Tennes, Mr. and Mrs. Monty J. ..... 212 Clarke Avenue
Terry, Mrs. Sarah ..... Guest of Mrs. Edward P. Kennedy
Tevander, Mr. and Mrs. Olaf N. ..... 250 Barton Avenue
Thaw, Miss Virginia ..... (Guest of Mr. and Mrs. H. C. Phipps)
Thayer, Mr. Eugene Van R. ..... (Guest of Mr. Joseph E. Widener)
Thomas, Mr. and Mrs. Harry L. ..... 145 Chilean Ave.
Thomas, Bishop and Mrs. Nathaniel Seymour ..... 165 Barton Ave.
Thomas, Mr. and Mrs. Leonard M. ..... 161 Grace Trail
Thomas, Mr. John L. ..... 333 Chilean Ave.
Thomas, Miss Zaidee ..... 333 Chilean Ave.
Thomas, Mr. William Strobel ..... 333 Chilean Ave.
Thomson, Mr. and Mrs. Adam G. ..... *"Casa Alexado,"* Jungle Road
Tilford, Mrs. Henry Morgan ..... *"Oceanic Cottage,"* Breakers Row
Tinnin, Mrs. Gonia ..... (Guest of Mrs. Bula Croker)
Tisnower, Mr. and Mrs. Dave ..... 256 Sunset Ave.
Tod, Mr. and Mrs. A. Kinnaird ..... *"The Bandbox,"* 230 Chilean Ave.
Toland, Mr. Robert ..... (Guest of Mr. Alexander C. Yarnall)
Towle, Miss Anne ..... 424 Brazilian Ave.
Towle, Miss Mary S. ..... 424 Brazilian Ave.
Tucker, Mr. and Mrs. Sydnor J. ..... 109 Sea Breeze Ave.
Tuckerman, Mrs. John ..... (Guest of Mr. and Mrs. John Cary Spring)
Tuller, Mrs. L. W. ..... 311 Brazilian Ave.
Tunnell, Miss Shirley ..... (Guest of Mrs. P. J. Van Renssellaer)
Tunnell, Miss Helen ..... (Guest of Mrs. P. J. Van Renssellaer)
Turner, Mr. and Mrs. L. F. ..... 450 Brazilian Ave.
Turner, Dr. and Mrs. Everett C. ..... 450 Australian Ave.
Tritt, Miss Alva ..... Vineta Hotel

—V—

Valentine, Mrs. Samuel H. ..... *"Villa Valiente,"* El Brillo Way
Valier, Mr. and Mrs. Louis A. ..... 317 Sea Spray Ave.
Van Alen, Mrs. James Laurens ..... 130 Brazilian Ave.
van Dresser, Mr. and Mrs. Alfred ..... 319 Chilean Ave.
Van Dusen, Mrs. Frederick C. ..... The Breakers Hotel
Van Nostrand, Mrs. Morris ..... (Guest of Mr. and Mrs. Oscar Miller)
Van Nostrand, Miss Peggy ..... (Guest of Mr. and Mrs. Oscar Miller)
Van Renssellaer, Mrs. Peyton J. ..... *"Casa Rosada del Lago,"* Lake Trail
Van Voorhees, Mr. and Mrs. E. B. ..... 404 Sea Breeze Ave.
Van Voorhees, Mrs. Sarah E. ..... *"Villa Van,"* Atlantic Ave.
Vaughan-Williams, Capt. Arthur ..... 332 S. Ocean Blvd.
Veiller, Mrs. Elise ..... (Guest of Mr. Raymond Du Puy)
Vickard, Mr. and Mrs. M. V. ..... 313 Peruvian Ave.
von Lepel, Mrs. Alphons ..... 240 Australian Ave.
von Lepel, Miss Marguerite ..... 240 Australian Ave.
Voss, Mrs. C. C. ..... 242 Sea Breeze Ave.

—W—

Wadsworth, Mr. Frank ..... 232 Brazilian Ave
Wadsworth, Mr. Frank Jr. ..... 232 Brazilian Ave.
Wadsworth, Mrs. Clarence ..... El Brillo Way
Wagg, Mr. and Mrs. Alfred H. ..... 163 Brazilian Ave.
Wait, Mr. and Mrs. L. A. ..... 168 Sea Spray Ave.
Wahl, Mr. and Mrs. George A. ..... Ocean View
Wakeman, Mr. and Mrs. J. R. ..... 415 Brazilian Ave.
Wallace, Mr. and Mrs. James Noyes, ... Ocean Blvd., Gulf Stream,
Wallen, Mr. and Mrs. George Sykes ..... *"El Toto."* Vita Serena
Walsh, Dr. and Mrs. Thomas Henry, ... *"Villa Swastika,"* 218 Sea Breeze
Warburg, Mrs. Paul F. ..... 130 Chilean Avenue
Warburg, Miss Felicia ..... 130 Chilean Avenue
Ward, Mr. Fred H. ..... Brazilian Court Hotel
Ward, Commodore and Mrs. Vincent Bloss ..... 330 Brazilian Ave.
Ward, Mrs. George Morgan ..... 439 Sea Spray Ave.

"Follow Through on Beauty Care"

advises

HELENA RUBINSTEIN
Leading Beauty Authority

"When you are playing the Beauty Course," says this world-famous Beauty Scientist, "you must follow through on every detail of your daily beauty care. Your score must be *above* par if you want to win!"

It is just as important to have expert instruction in Beauty as in Golf. More important — for your happiness and success! Helena Rubinstein knows, from study and practical experience, just what YOU need to make your beauty care complete. Let her tell you how to prevent or correct sallowness, freckles, or swarthy tan; how to preserve the fine texture and smoothness of skin-youth; how to accent your beauty with smart, pure-tone cosmetics.

ON THE FAIRWAY!
(Daily Beauty Care)

PASTEURIZED BLEACHING CREAM — a super-cleanser that removes impurities, erases fatigue lines; bleaches. 75; 1.00

YOUTHIFYING TISSUE CREAM — a rich, nourishing herbal cream that keeps the tissues elastic, youthful. Conquers signs of age! 1.00; 2.00

BEAUTIFYING SKINFOOD — Clears, purifies and bleaches. Rouses the circulation, stimulates the skin to new beauty. 1.00; 2.50

SKIN TONING LOTION — refreshingly cool; closes the pores, tones and firms the skin. May serve as a powder base too. 1.25

THE 19th HOLE!
(Personality Makeup)

HELENA RUBINSTEIN ROUGES AND LIPSTICKS — a special Waterproof Rouge en Creame for sports. Vivid, youthful shades for leisure hours, including the new Red Poppy. Automatic and Chatelaine Lipsticks—1.00

HELENA RUBINSTEIN'S POWDERS—Sunproof Powder is especially blended to protect the skin from over-exposure. Smooth, clinging Powder in exquisite shades. The new Peachbloom is universally becoming. 1.00; 1.50; 3.00

Sold at Leading Department Stores and Drug Stores Everywhere

helena rubinstein

LONDON 8 EAST 57th STREET, NEW YORK PARIS

May We Help You

With Your

Parties? Correspondence? Shopping?
Invitation List? Household Auditing?

WE CAN DO ANYTHING FOR YOU THAT YOUR OWN SOCIAL SECRETARY OR A PUBLIC STENOGRAPHER COULD DO

CORRECT RESORT ADDRESSES FURNISHED FOR INVITATION OR ANNOUNCEMENT LIST

OUR ENTERTAINMENT CONSULTANTS WILL ASSUME FULL RESPONSIBILITY FOR

Invitations, Music, Talent, Decorations, Favours, Catering

For Formal and Informal Occasions for Adults or Children

We can give you information about where you can find what you want in the shops—and the prices. Bridge and backgammon or dancing instructors. Tutors, entertainers, music available, caterers, decorations, real estate, villas, cottages, shops for lease or purchase. Yachts, boats or automobiles for charter for trip or season. Caretakers of estates, gardeners, opening or closing homes service. Reservations—theaters, hotels, train or boat.

SECRETARIAL RESORTS' SERVICE

of the Social Index

Interview by Appointment Only

TELEPHONE 6037 P. O. BOX 163

PALM BEACH

SECRETARY AT RESORT ENTIRE YEAR

This Trademark Is Symbolic

of

Distinctive Plumbing and Heating

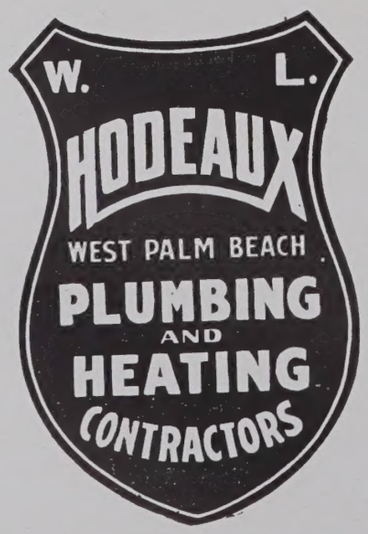

YOUR GUARANTEE OF SATISFACTION AND SERVICE

Phone 2-1612

215-217 N. FLAGLER DRIVE

WEST PALM BEACH

Wardlaw, Mr. and Mrs. J. Field ..... *"Greyholm,"* 221 Atlantic Ave.
Warburton, Miss Mary Brown..... *"Villa des Cygnes,"* Worth Ave.
Warburton, Major and Mrs. Barclay H. *"Villa des Cygnes,"* Worth Ave.
Warburton, Mr. and Mrs. C. Egerton.... *"Villa des Cygnes,"* Worth Ave.
Warner, Mr. and Mrs. E. C.....The Breakers Hotel
Warner, Mr. and Mrs. Robert Lyon (Guests of Mr. and Mrs. S. Homer)
Warren, Dr. and Mrs. Hobart Endicott.....Phipps Plaza
Warren, Mrs. Albert M.....(Guest of Mrs. E. Gray Pendleton)
Waterbury, Mr. and Mrs. Lawrence *"Casa Loma,"* 181 Sunset Ave.
Waterman, Dr. and Mrs. George A.....200 El Bravo Way
Watson, Mrs. Archibald R.....(Guest of Mrs. Edward Randolph)
Warrick, Mr. and Mrs. Stanley C..... *"Junglewood,"* Banyan Road
Wasserman, Mr. Edward ....(Guest of Mr. and Mrs. Henry Seligman)
Webb, Miss Frederica .....(Guest of Mrs. William Seward Webb)
Webb, Mr. and Mrs. Blaine.....Brazilian Court Hotel
Webb, Mr. and Mrs. John Lamar.....115 Brazilian Ave.
Webb, Mrs. William Seward.....136 Dunbar Road
Weber, Mr. and Mrs. George R. .....243 Sea Spray Ave.
Webster, Mrs. Colin V.....(Guest of Mr. and Mrs. Edgar B. Knapp)
Weil, Mr. and Mrs. V. Mason ..... *"Moonshine,"* 152 Sea Breeze Ave.
Weiler, Miss Anna M. ..... *"La Chaumiere,"* 337 Australian Ave.
Wells, Mr. and Mrs. Henry K.....24 Coconut Row
Welsh, Mr. Edward Lowber..... *"Casa Vienvenida,"* 8 S. Lake Trail
Wemple, Mr. John P.....252 Atlantic Ave.
West, Mr. and Mrs. J. Terry ..... *"Villa Tramonto,"* Vita Serena
Whalen, Mr. and Mrs. Joseph.....212 Clarke Ave.
Whelan, Miss Georgette .....(Guest of Mr. Charles A. Munn)
Wheeler, Mr. and Mrs. Seth.....318 Sea Spray Ave.
Wheeler, Mr. and Mrs. Frederick S..... *"Bienestar,"* Grace Trail
White, Mr. and Mrs. Herbert W. .....318 Australian Ave.
Whitaker, Mr. Malcolm.....(Guest of Miss Alice DeLamar)
White, Mr. and Mrs. George C.....250 Worth Ave.
White, Miss Julia.....(Guest of Mrs. W. L. Kingsley)
White, Mr. and Mrs. Loring Q.....144 Everglades Ave.
Whitmer, Mr. and Mrs. Arthur L.....411 Sea Breeze Ave
Widener, Mr. Joseph E.....S. Ocean Blvd.
Widener, Mr. and Mrs. Peter A. B. (Guests of Mr. Joseph E. Widener)
Widener, Mr. and Mrs. George D. (Guest of Mr. Joseph E. Widener)
Widman, Mrs. J. C.....215 Seminole Ave.
Widman, Mrs. M. Smith.....215 Seminole Ave.
Willard, Mr. and Mrs. Daniel, Jr. .....326 Chilean Ave.
Wilber, Dr. and Mrs. A. Boynton.....Sea View Ave.
Williams, Mrs. Chester .....(Guest of Mrs. Charles B. Long)
Williams, Mr. and Mrs. Gerald.....210 Sea Spray Avenue
Williams, Mr. Harrison .....North Ocean Blvd.
Williams, Miss Litta.....(Guest of Mrs. Samuel Cole)
Williams, Mr. and Mrs. Price.....(Guest of Mrs. Samuel Cole)
Williams, Mr. and Mrs. J. Horatio, ...142 S. Palm Beach Ave.
Willing, Mr. and Mrs. George.....112 Sunset Ave.
Wilson, Mr. and Mrs. Frank.....253 Atlantic Avenue
Wilson, Capt. and Mrs. R. Amcotts .....South Ocean Blvd.
Willys, Mr. and Mrs. John North..... *"Casa Florencia,"* S. Ocean Blvd.
Wing, Mr. and Mrs. Daniel .....Boca Raton Club
Wingate, Dr. Mara.....(Guest of Mr. and Mrs. F. T. Roosa)
Wood, Mr. and Mrs. Harvey.....434 Chilean Ave.
Woodhouse, Mr. and Mrs. Lorenzo..... *"Quinta Marina,"* Singer Place
Woodruff, Mr. and Mrs. Harry C.....412 Brazilian Ave.
Woodman, Mr. Arthur K.....251 Royal Palm Way
Woodman, Mrs. Catherine ..... *"Palmetto,"* 251 Royal Palm Way
Woodward, Mr. William .....(Guest of Mr. Joseph E. Widener)
Woodward, Mr. and Mrs. O. Frank .....163 Seminole Ave.
Woodworth, Mr. and Mrs. Chauncey Clarke .....160 Wells Road
Woodworth, Miss Barbara Rosemary .....160 Wells Road
Woodward, Mrs. R. E. (Guest of Major and Mrs. Robert M. Stewart)
Woolworth, Mr. C. S. .....The Breakers Hotel
Worrall, Miss Anne..... (Guest of Mr. Charles E. F. McCann)
Work, Mr. and Mrs. Horace H..... *"El Cabana,"* S Ocean Blvd.
Wright, Miss Edith.....(Guest of Mr. and Mrs. George T. McCarthy)
Wright, Mr. George.....The Breakers Hotel
Wyeth, Mr. and Mrs. Walter F., Jr.....(Guest of Mrs. T. L. Bennett)

—Y—

Yarnall, Mr. and Mrs. Charlton..... *"Nautilus Cottage,"* Breakers Row
Yarnall, Mr. Alexander C..... *"Nautilus Cottage,"* Breakers Row
Young, Mrs. Charles.....(Guest of Mrs. Alexander A. McKay)
Young, Mrs. Mitchell.....211 Sea Spray Ave.
Young, Miss Harriet.....211 Sea Spray Ave.
Yovin, Mme. Blanche .....325 Worth Ave.

—Z—

Zeddies, Mr. and Mrs. Robert F.....(Guests of Mrs. Justus Seeburg)

Every home may now be enriched with superb Chesterfield Period furniture at *maker-to-consumer,* low factory prices

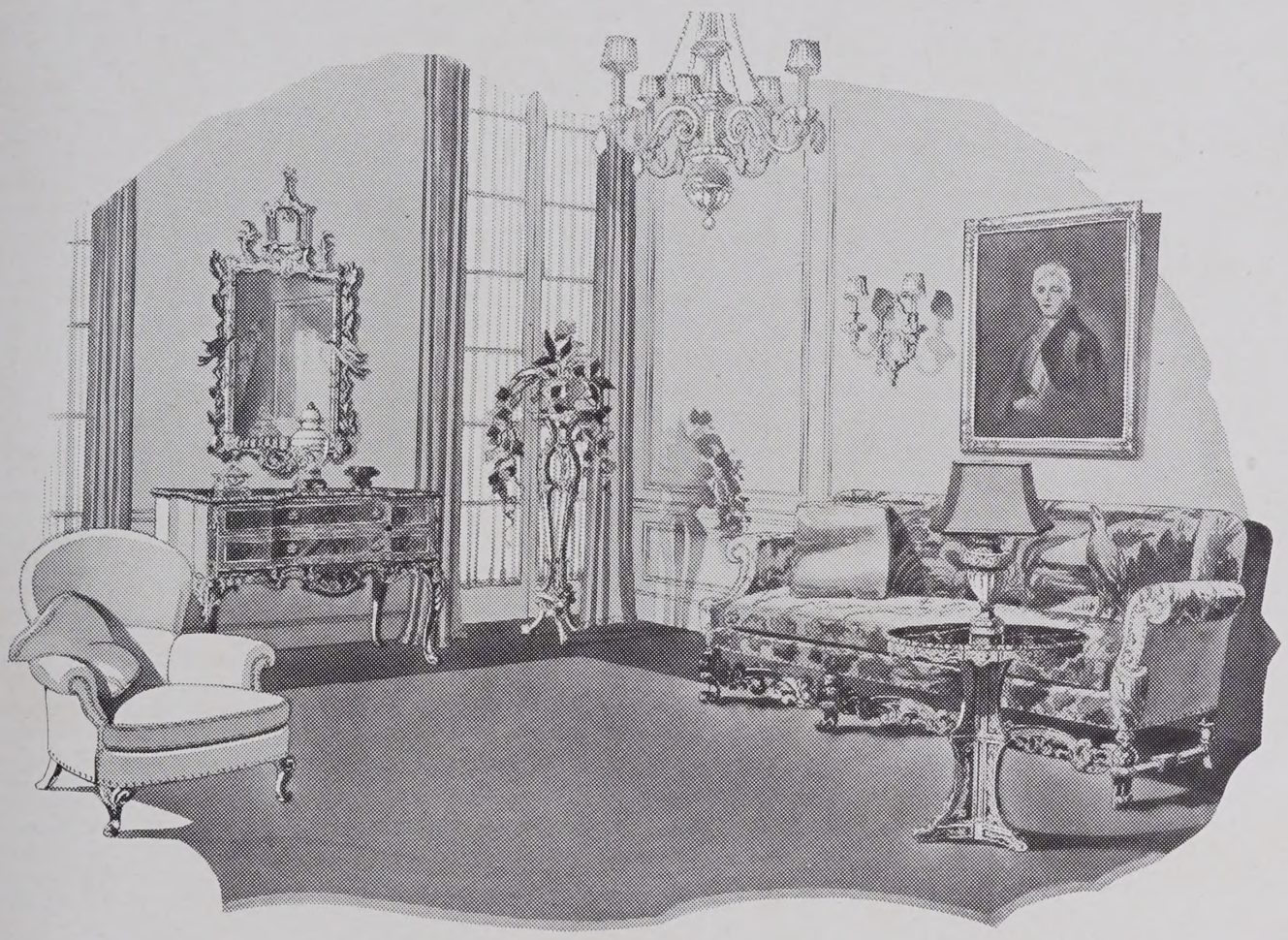

A GREAT collection of every conceivable type of period furniture for use in every room of the present-day Decorator-type home. . . . Exquisite cabinet pieces and sumptuous upholstered Sofas, Love Seats and Chairs re-created from authentic originals. . . . Because of the fine, interior custom construction, Decorators and Connoisseurs recognize Chesterfield superb furniture as the Hall-mark of authenticity and quality.

See and compare Chesterfield designs, construction, quality and values

BEDROOM GROUPS	$153 *to* $1735	LOUNGE and WING CHAIRS	$38 *to* $200
DINING ROOM SUITES	$189 *to* $2800	CONSOLES and COMMODES	$42 *to* $450
SOFAS and LOVE SEATS	$86 *to* $650	OCCASIONAL and END TABLES	$10 *to* $150
SECRETARIES and DESKS	$40 *to* $250	LAMPS and MIRRORS	$10 *to* $165

CONVENIENT BUDGET TERMS ARRANGED

Chesterfield Furniture Co.

Manufacturing Retailers of Fine Period Furniture for Every Room in the House

ENTIRE SECOND FLOOR **MADISON AVENUE** 58TH TO 59TH STREETS, NEW YORK

FACTORY: 43-82 VERNON BLVD., LONG ISLAND CITY

A car of Beauty that gives More and Better Miles

Refinement evident in every detail

The new Buick for 1933 is a truly smart car . . . larger, longer, lower than any previous Buick . . . and beautifully styled to meet today's preference for lines that sweep and blend.

This new car is notable, too, for many improved features especially designed to impart an exceptional degree of riding comfort and driving ease.

All in all, it would be difficult to conceive of a car offering greater value than this new Buick—because it is capable of giving *more* and *better* miles of fine, reliable motoring.

NEW 1933 BUICK

A General Motors Value

There are twenty widely diversified models of the new Buick from which to select a car to meet any individual taste, all available on the liberal and convenient G.M.A.C. payment plan.

BUICK WINTER SALON

Peruvian Avenue and Palm Beach Avenue South

WHEN BETTER AUTOMOBILES ARE BUILT, BUICK WILL BUILD THEM . BODY BY FISHER